

LAKE OKONOKA HABITAT RESTORATION PROJECT

BELLE ISLE PARK
DETROIT, MICHIGAN 48207

OCTOBER 2, 2017
ISSUED FOR CONSTRUCTION

SGJJR Project Number: 20490.001

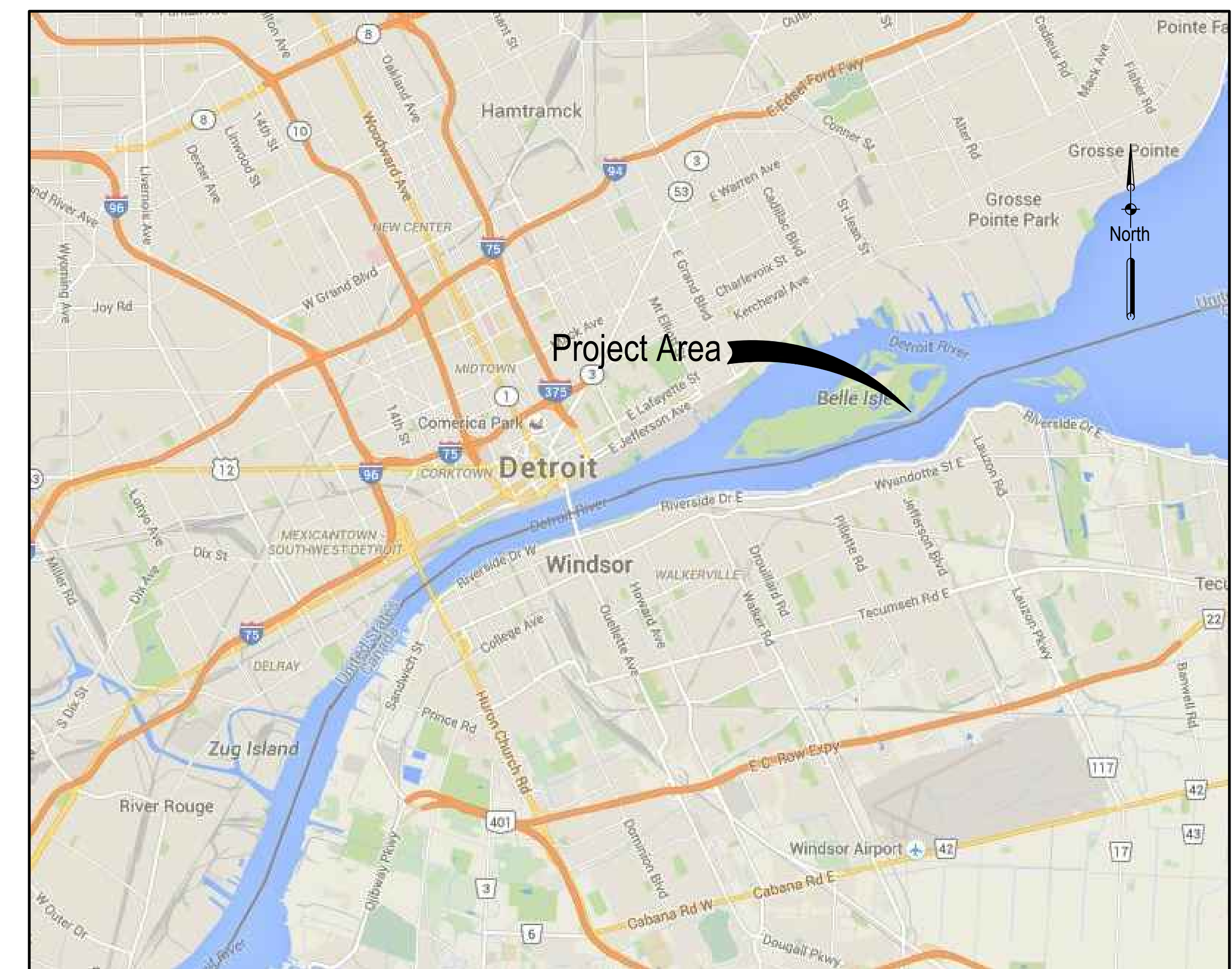

PROJECT VICINITY MAP

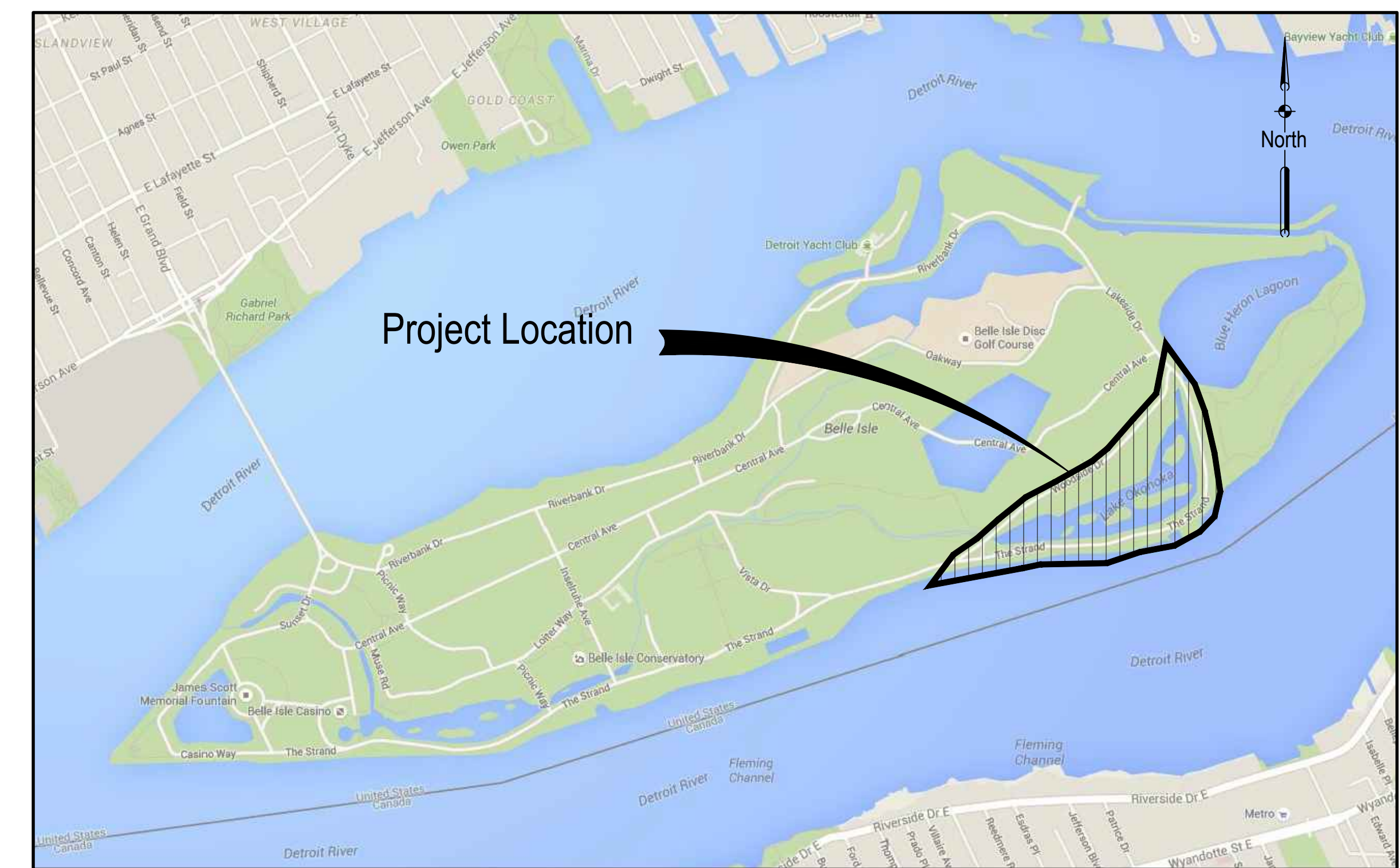

PROJECT LOCATION MAP

SMITHGROUPJJR PACKAGE:

SHEET LIST TABLE

Sheet Number	Sheet Title
G-0.0	COVER SHEET
V-1.0	BELLE ISLE- LAKE OKONOKA TOPOGRAPHIC SURVEY
V-2.0	BELLE ISLE- LAKE OKONOKA TOPOGRAPHIC SURVEY
V-3.0	BELLE ISLE- LAKE OKONOKA TOPOGRAPHIC SURVEY
V-4.0	BELLE ISLE- LAKE OKONOKA TOPOGRAPHIC SURVEY
G-1.0	OVERALL SITE SUMMARY
G-1.1	GENERAL NOTES
C-1.10	LAKE OKONOKA-DEMOLITION & SESC PLAN
C-1.20	LAKE OKONOKA-LAYOUT AND MATERIALS PLAN
C-1.21	LAKE OKONOKA- SOIL DISPOSAL AREA
C-1.22	LAKE OKONOKA- CHANNELS AND POOLS ALIGNMENT
C-1.30	LAKE OKONOKA-GRADING PLAN
C-1.40	LAKE OKONOKA-DETAILS
C-1.41	LAKE OKONOKA- DETAILS SESC
C-2.10	NASHUA CANAL-DEMOLITION & SESC PLAN
C-2.20	NASHUA CANAL-LAYOUT & MATERIALS PLAN
C-2.30	NASHUA CANAL-GRADING PLAN
C-2.40	NASHUA CANAL-DETAILS
C-2.41	NASHUA CANAL-DETAILS 2
C-2.42	NASHUA CANAL- SHEET PILE WALL ELEVATIONS
C-2.50	NASHUA CANAL-UTILITY PLAN & PROFILES
C-3.10	BREAKWATER STRUCTURES-DEMOLITION & SESC PLAN
C-3.20	BREAKWATER STRUCTURES-LAYOUT & MATERIALS PLAN
C-3.30	BREAKWATER STRUCTURES-GRADING PLAN
C-3.40	BREAKWATER STRUCTURES-DETAILS
C-3.50	BREAKWATER STRUCTURES-UTILITY PLAN & PROFILES
C-4.10	WOODSIDE DRIVE- DEMOLITION STA 0+00 TO 3+50
C-4.11	WOODSIDE DRIVE- DEMOLITION STA 3+50 TO 8+50
C-4.12	WOODSIDE DRIVE- DEMOLITION STA 8+50 TO 14+00
C-4.13	WOODSIDE DRIVE- DEMOLITION STA 14+00 TO 20+00
C-4.14	WOODSIDE DRIVE- DEMOLITION STA 20+00 TO 26+50
C-4.20	WOODSIDE DRIVE- PLAN & PROFILE STA 0+00 TO 3+50
C-4.21	WOODSIDE DRIVE- PLAN & PROFILE STA 3+50 TO 8+50
C-4.22	WOODSIDE DRIVE- PLAN & PROFILE STA 8+50 TO 14+00
C-4.23	WOODSIDE DRIVE- PLAN & PROFILE STA 14+00 TO 20+00
C-4.24	WOODSIDE DRIVE- PLAN & PROFILE STA 20+00 TO 26+50
C-4.40	WOODSIDE DRIVE- DETAILS

WADETRIM PACKAGE:

SHEET LIST TABLE

SHEET NUMBER	SHEET TITLE
1	COVER SHEET
2	ALIGNMENT SHEET
3	DETOUR PLAN
4-6	SOIL BORING DATA
<u>B01-82700</u>	
7	REMOVAL PLAN
8-9	PLAN OF SITE
10-11	PLAN OF STRUCTURE
12	PILE DETAILS
13-14	ABUTMENT DETAILS
15-17	BOX BEAM DETAILS
18-22	SUPERSTRUCTURE DETAILS
23	EXPANSION JOINT DETAILS
24	STEEL REINFORCEMENT DETAILS
<u>C01-82700</u>	
25	REMOVAL PLAN
26	PLAN OF SITE
27-28	CULVERT STAGING PLANS
29-31	CULVERT DETAILS



Prepared for:

FRIENDS OF THE
DETROIT RIVER
MICHIGAN
DEPARTMENT OF
NATURAL RESOURCES

Prepared by:

SMITHGROUP JJR

201 DEPOT STREET
ANN ARBOR, MI 48104
734.662.4457
www.smithgroupjrr.com

Funded by:

THE NATIONAL OCEANIC AND
ATMOSPHERIC ADMINISTRATION
THROUGH A GREAT LAKES
RESTORATION INITIATIVE GRANT

VICINITY SKETCH -
BELLE ISLE, CITY OF DETROIT, MICHIGAN



TOPOGRAPHIC SURVEY

TOPOGRAPHY OF THE UPLANDS SURROUNDING LAKE OKONOKA COMBINED WITH THE BATHYMETRY FOR LAKE OKONOKA, BELLE ISLE, CITY OF DETROIT, WAYNE COUNTY, STATE OF MICHIGAN

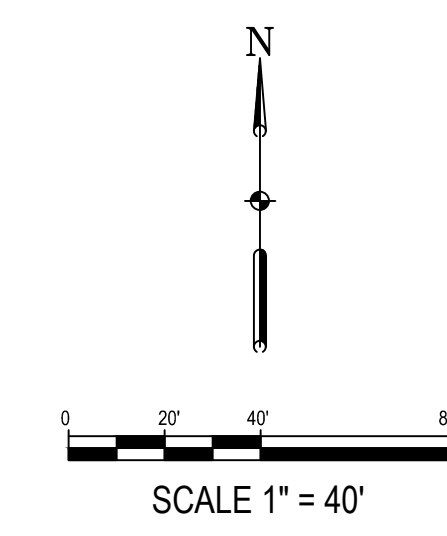

SURVEY LEGEND

- ⊙ BENCHMARK
- △ CONTROL POINT
- FOUND IRON PIPE
- EX. SPOT ELEV.
- EX. TOP OF CONC. CURB ELEV.
- EX. GUTTER ELEV.
- EX. EDGE OF METAL ELEV.
- EX. CURB OUT ELEV.
- EX. TOP OF WALL ELEV.
- EX. BOTTOM OF WALL ELEV.
- SOIL BORING
- ⊗ ELECTRIC TRANSFORMER
- ⊗ CABLE RISER
- UTILITY POLE
- LIGHT POLE
- FIRE HYDRANT
- SHUT OFF VALVE
- ⊙ CATCH BASIN (ROUND)
- ⊙ CATCH BASIN (SQUARE)
- ⊙ COMMUNICATIONS MANHOLE
- ⊙ STORM MANHOLE
- ⊙ SANITARY MANHOLE
- ⊙ ELECTRIC MANHOLE
- ⊙ GAS MANHOLE
- ⊙ WATER MANHOLE
- ⊙ STEAM TUNNEL MANHOLE
- ⊙ AIR CONDITIONER
- ⊙ IRRIGATION CONTROL VALVE
- EX. FIRE DEPT. CONNECTION
- EX. DOWNSPOUT
- EX. CLEANOUT
- EX. BOLLARD/POST
- SIGN
- SIGN - DOUBLE POST
- EX. BIKE LOOP
- TREE - DECIDUOUS
- TREE - CONIFEROUS
- BUSH/SHRUB
- EX. TOPO CONTOUR
- BUILDING PERIMETER
- BUILDING/ROOF OVERHANG
- EX. BRUSH/WOODS LIMITS
- EX. FENCE LINE
- EX. GUARD RAIL
- EX. CABLE TELEVISION
- EX. COMMUNICATION
- EX. UNDERGROUND ELECTRIC
- EX. ELECTRIC
- EX. FIBER OPTIC
- EX. NATURAL GAS
- EX. OVERHEAD UTILITY
- EX. SANITARY SEWER
- EX. STORM SEWER
- EX. WATER MAIN
- EX. ELECTRIC STREET LIGHTING
- EDGE OF WATER
- PROPERTY LINE
- WETLAND LIMIT

BENCHMARKS

SOURCE BENCHMARKS

BENCHMARK BI-261
CITY OF DETROIT CONTROL MONUMENT BI-261, BRASS DISC IN HAND-HOLE IN THE SIDEWALK AT THE COMFORT STATION/RESTROOM FACILITIES AT THE INTERSECTION OF THE STRAND AND WOODSIDE DRIVE.

ELEVATION = 97.82'(M) CITY OF DETROIT DATUM (C.D.D.)

(PREVIOUSLY RECORDED AS 97.882' ON BELLE ISLE BENCHMARK MAP PROVIDED BY CITY ENGINEER'S OFFICE. CONVERTED FROM NAVD88 DATUM, SEE SURVEYOR'S NOTE 2 BELOW)

BENCHMARK BI-253

CITY OF DETROIT CONTROL MONUMENT BI-253, BRASS DISC IN HAND-HOLE AT THE SOUTHEAST INTERSECTION OF RIVERBANK AND PICNIC WAY.

ELEVATION = 99.51'(M) - CITY OF DETROIT DATUM (C.D.D.)

(PREVIOUSLY RECORDED AS 99.272' ON BELLE ISLE BENCHMARK MAP PROVIDED BY CITY ENGINEER'S OFFICE. CONVERTED FROM NAVD88 DATUM, SEE SURVEYOR'S NOTE 2 BELOW)

SITE BENCHMARKS

BENCHMARK 300
DRILLED MAG IN SOUTH SIDE CONCRETE LIGHT POLE BASE, NORTH OF LAKESHORE DRIVE, APPROX. ±60 FEET WEST OF WOODSIDE DRIVE.

ELEVATION = 98.62' CITY OF DETROIT DATUM (C.D.D.)

BENCHMARK 301

SET BENCHMARK IN NORTHWEST FACE POWER POLE, SOUTH SIDE OF THE STRAND, EAST OF U.S. COAST GUARD STATION.

ELEVATION = 99.40' CITY OF DETROIT DATUM (C.D.D.)

BENCHMARK 302

ARROW ON HYDRANT NORTH OF INTERSECTION OF WOODSIDE DRIVE AND THE STRAND.

ELEVATION = 100.74' CITY OF DETROIT DATUM (C.D.D.)

THE FOLLOWING CONVERSION FACTORS MAY BE USED TO COMPARE DATA ON DIFFERENT VERTICAL DATUMS:

- CITY OF DETROIT DATUM +480.096 FEET = NORTH AMERICAN VERTICAL DATUM OF 1929 (NGVD29).
- CITY OF DETROIT DATUM +479.548 FEET = NORTH AMERICAN VERTICAL DATUM OF 1988 (NAVD88).

CONTROL POINT TABLE

Point No.	Northing	Easting	Elevation	Description
1	310871.58	13503444.04	98.74	CP SGJR CAP REBAR
2	310083.74	13502603.72	97.34	CP SGJR CAP REBAR
3	309168.82	13501750.85	97.21	CP SGJR CAP REBAR
4	309130.21	13502540.74	99.31	CP SGJR CAP REBAR
5	309653.87	13503766.82	99.28	CP SGJR CAP REBAR
6	309347.40	13501120.60	97.45	CP MAG NAIL

SURVEYOR'S NOTES

1. HORIZONTAL DATUM IS ACCORDING TO MICHIGAN STATE PLANE GRID COORDINATES, SOUTH ZONE (2113), GEOID 2012A, INTERNATIONAL FEET AS LINEAR UNIT OF MEASURE.
2. VERTICAL DATUM IS ACCORDING TO THE CITY OF DETROIT VERTICAL DATUM, AS PREVIOUSLY ESTABLISHED IN SMITHGROUPJJR TOPOGRAPHIC SURVEY OF THE SOUTH FISHING PIER, PROJECT NO. 50326, LAST REVISED 11-09-11. CITY OF DETROIT BENCHMARKS BI-261 & BI-253 AS DEFINED HEREON WERE USED TO CHECK AND RE-ESTABLISH THE VERTICAL DATUM. SEE BENCHMARK NOTES ABOVE FOR CONVERSION FACTORS TO OTHER VERTICAL DATUMS.
3. SMITHGROUPJJR PERFORMED THIS SURVEY UTILIZING DATA COLLECTED WITH GLOBAL POSITIONING RECEIVERS REFERENCING THE MICHIGAN CONTINUOUSLY OPERATING REFERENCE NETWORK FOR SITE CONTROL. FIELD WORK FOR THE TOPOGRAPHIC MAPPING WAS SUBCONTRACTED TO PROFESSIONAL ENGINEERING ASSOCIATES, INC. (PEA) OF TROY, MICHIGAN. PREPARATION OF DRAWINGS WAS COMPLETED BY SMITHGROUPJJR.
4. THIS SURVEY DOES NOT CONSTITUTE A TITLE SEARCH OR BOUNDARY SURVEY BY THE SURVEYOR. THE PROJECT SCOPE WAS STRICTLY LIMITED TO TOPOGRAPHIC MAPPING.
5. MISS-DIG TICKET A052100142-00A WAS ISSUED FOR THIS PROJECT.
6. UNDERGROUND UTILITY LOCATIONS WERE DERIVED FROM ACTUAL MEASUREMENTS ON VISIBLE UTILITIES, MISS DIG FLAGS/MARKINGS, AND/OR AVAILABLE RECORDS. THEY SHOULD NOT BE INTERPRETED TO BE EXACT LOCATIONS, NOR SHOULD THEY BE ASSUMED THAT THEY ARE THE ONLY UNDERGROUND UTILITIES IN THE AREA.
7. SUBSURFACE AND ENVIRONMENTAL CONDITIONS WERE NOT EXAMINED AND ARE NOT CONSIDERED A PART OF THIS SURVEY. NO STATEMENT IS MADE CONCERNING THE EXISTENCE OF UNDERGROUND OR OVERHEAD CONTAINERS OR FACILITIES THAT MAY AFFECT THE USE AND/OR DEVELOPMENT OF THIS SITE.
8. SMITHGROUPJJR COMPLETED A HYDROGRAPHIC SURVEY OF THE BOTTOMLANDS OF LAKE OKONOKA 11/23/2015-12/11/2015, USING ECHO-SOUNDING EQUIPMENT COMBINED WITH CONVENTIONAL SHORELINE SURVEY METHODS.
9. THE LOCATION OF AT&T ASSETS AS SHOWN ON THE SURVEY ARE A COMBINATION OF UTILITY MARKINGS FROM MISS DIG AND RECORD MAPS. THE RECORD MAPS ARE VAGUE AND LACK ANY DETAIL. IN AREAS WHERE AT&T LINES ARE SHOWN IN GRAY AND NOTED AS "ROUTE ONLY" THE LOCATION HAS NOT BEEN VERIFIED AND IS ONLY SHOWN TO EXPRESS THE ROUTE OF THE UTILITY. WHERE THE UTILITY IS DRAFTED AS A SOLID LINE, THE UTILITY IS SHOWN AS MARKED BY MISS DIG. SEE EXAMPLES BELOW.

FLOODPLAIN NOTE

PORTIONS OF THIS SITE, AS SHOWN ON THE TOPOGRAPHIC SURVEY LIE, IN SPECIAL FLOOD HAZARD AREA "ZONE AE" AND (OTHER) FLOOD AREA "ZONE X", ACCORDING TO FEDERAL EMERGENCY MANAGEMENT AGENCY (FEMA) FLOOD INSURANCE RATE MAP (FIRM) NO. 26163C, PANELS 0302E & 0304E, FOR WAYNE COUNTY, MICHIGAN, EFFECTIVE DATE FEBRUARY 2, 2012.

ACCORDING TO SAID PANELS, ZONE AE IS DEFINED AS AREAS SUBJECT TO INUNDATION BY THE 1% ANNUAL CHANCE FLOOD - BASE FLOOD ELEVATIONS DETERMINED. ZONE X IS DEFINED AS AREAS OF 0.2% ANNUAL CHANCE FLOOD; AREAS OF 1% ANNUAL CHANCE FLOOD WITH AVERAGE DEPTHS OF LESS THAN 1 FOOT OR WITH DRAINAGE AREAS LESS THAN 1 SQUARE MILE; AND AREAS PROTECTED BY LEVEES FROM 1% ANNUAL CHANCE FLOOD.

SAID PANELS WERE USED TO PLOT THE APPROXIMATE LOCATIONS OF SAID FLOOD ZONES. ADDITIONAL EFFORTS ARE REQUIRED TO DETERMINE THE ACTUAL LOCATION OF THE FLOOD ZONES.

UNSURVEYED PORTIONS OF THE SUBJECT PROPERTY MAY LIE IN OTHER FLOOD ZONES.

- com--- AT&T UTILITY AS MARKED BY MISS DIG
- com--- AT&T ROUTE LOCATION ONLY, NOT THE PHYSICAL LOCATION OF THE UTILITY

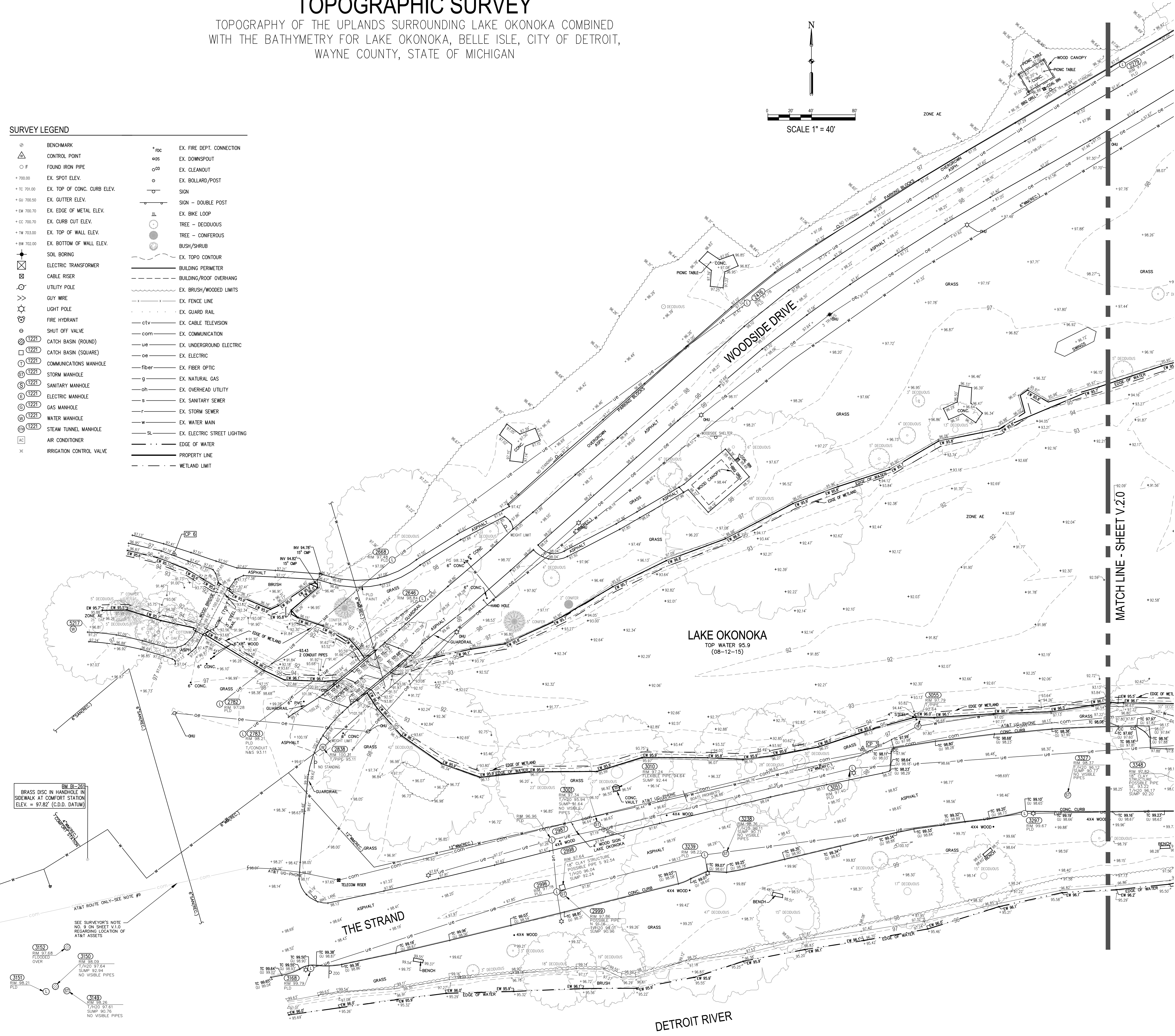

LAKE OKONOKA HABITAT RESTORATION

BELLE ISLE PARK
DETROIT, MICHIGAN 48207

Owner:
FRIENDS OF THE DETROIT RIVER

Leased to and managed by:
MICHIGAN DEPARTMENT OF NATURAL RESOURCES

SMITHGROUP JJR

201 DEPOT STREET
SECOND FLOOR
ANN ARBOR, MI 48104
734.662.4457
www.smithgroupjrr.com



ISSUED FOR	REV	DATE
CLIENT ISSUE	0	09/23/2015
CLIENT ISSUE	1	12/11/2015
DESIGN DEVELOPMENT	2	01-20-2016
CLIENT REVIEW	3	02-05-2016
AT&T ADDITIONAL MAPS	4	03-18-2016
JPA	5	08-30-2016
BIDS	6	08-01-2017

SEALS AND SIGNATURES

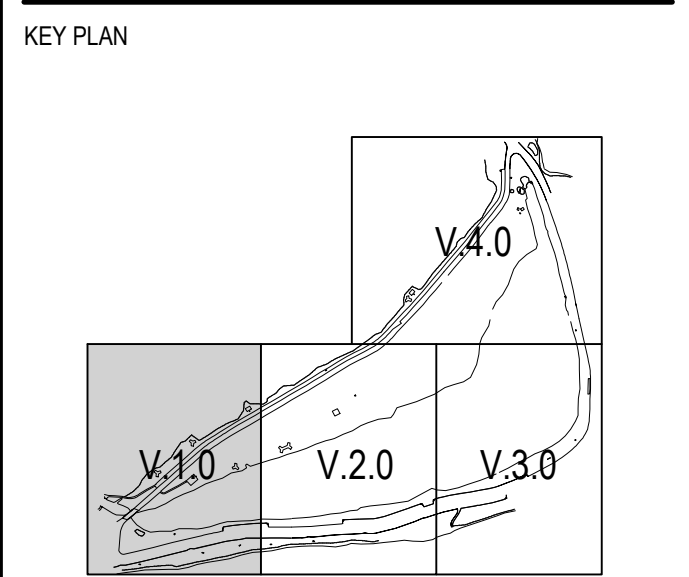

CERTIFICATE

THIS IS TO CERTIFY THAT THIS MAP OR PLAT AND THE SURVEY ON WHICH IT IS BASED WERE MADE IN ACCORDANCE WITH LOCAL AND STATE JURISDICTIONAL REQUIREMENTS REGULATING MAPPING STANDARDS. THE UNDERSIGNED STATES THAT PROPER FIELD PROCEDURES, INSTRUMENTATION AND ADEQUATE STAFF WERE EMPLOYED TO ACHIEVE THE RESULTS INDICATED HEREIN.

SMITHGROUPJJR, INC.

Charles A. Langolf
CHARLES A. LANGOLF, PS 56210
PROFESSIONAL SURVEYOR
STATE OF MICHIGAN
charles.langolf@smithgroupjrr.com



DATE: 8.01.17

DRAWING TITLE
BELLE ISLE/LAKE OKONOKA TOPOGRAPHIC SURVEY
DTMB File No. 75115177.MNB
DTMB Index No. 59715

SCALE 1" = 40'
PROJECT NUMBER 20846.000

DRAWING NUMBER **V.1.0/FIG.1**

PEA - 10/26/2017 CAD Resources/Barry Moore/10/26/2017 03:31:00 User: barry Date: 02/20/2017 Time: 11:10 am

**LAKE OKONOKA
HABITAT
RESTORATION**
BELLE ISLE PARK
DETROIT, MICHIGAN 48207

Owner:
**FRIENDS OF THE
DETROIT RIVER**

Leased to and managed by:
**MICHIGAN
DEPARTMENT OF
NATURAL RESOURCES**

SMITHGROUP JJR

201 DEPOT STREET
SECOND FLOOR
ANN ARBOR, MI 48104
734.662.4457
www.smithgroupjir.com



PEA, Inc.
2425 Rosewood Court
Troy, MI 48063-1872
248.688.9090

ISSUED FOR	REV	DATE
CLIENT ISSUE	0	09/23/2015
CLIENT ISSUE	1	12/11/2015
DESIGN DEVELOPMENT	2	01-20-2016
CLIENT REVIEW	3	02-05-2016
AT&T ADDITIONAL MAPS	4	03-18-2016
JPA	5	08-30-2016
BIDS	6	08-01-2017

SEALS AND SIGNATURES

KEY PLAN

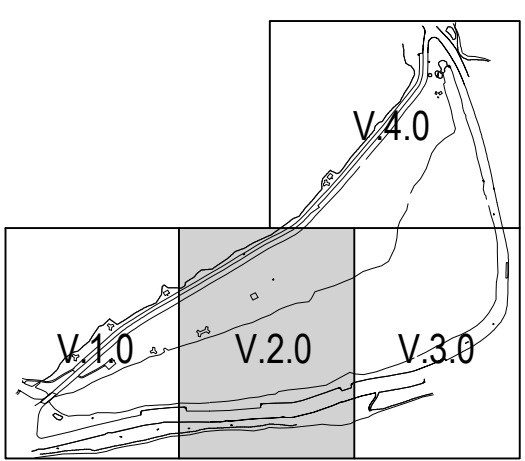

DRAWING TITLE
**BELLE ISLE/LAKE OKONOKA
TOPOGRAPHIC SURVEY**
DTMB File No. 75115177.MNB
DTMB Index No. 59715

SCALE **1" = 40'**
PROJECT NUMBER **20846.000**

DRAWING NUMBER **V.2.0/FIG. 2**



PEA, Inc. (2017) All Rights Reserved. Survey No. 75115177, DTMB File No. 75115177.MNB, DTMB Index No. 59715

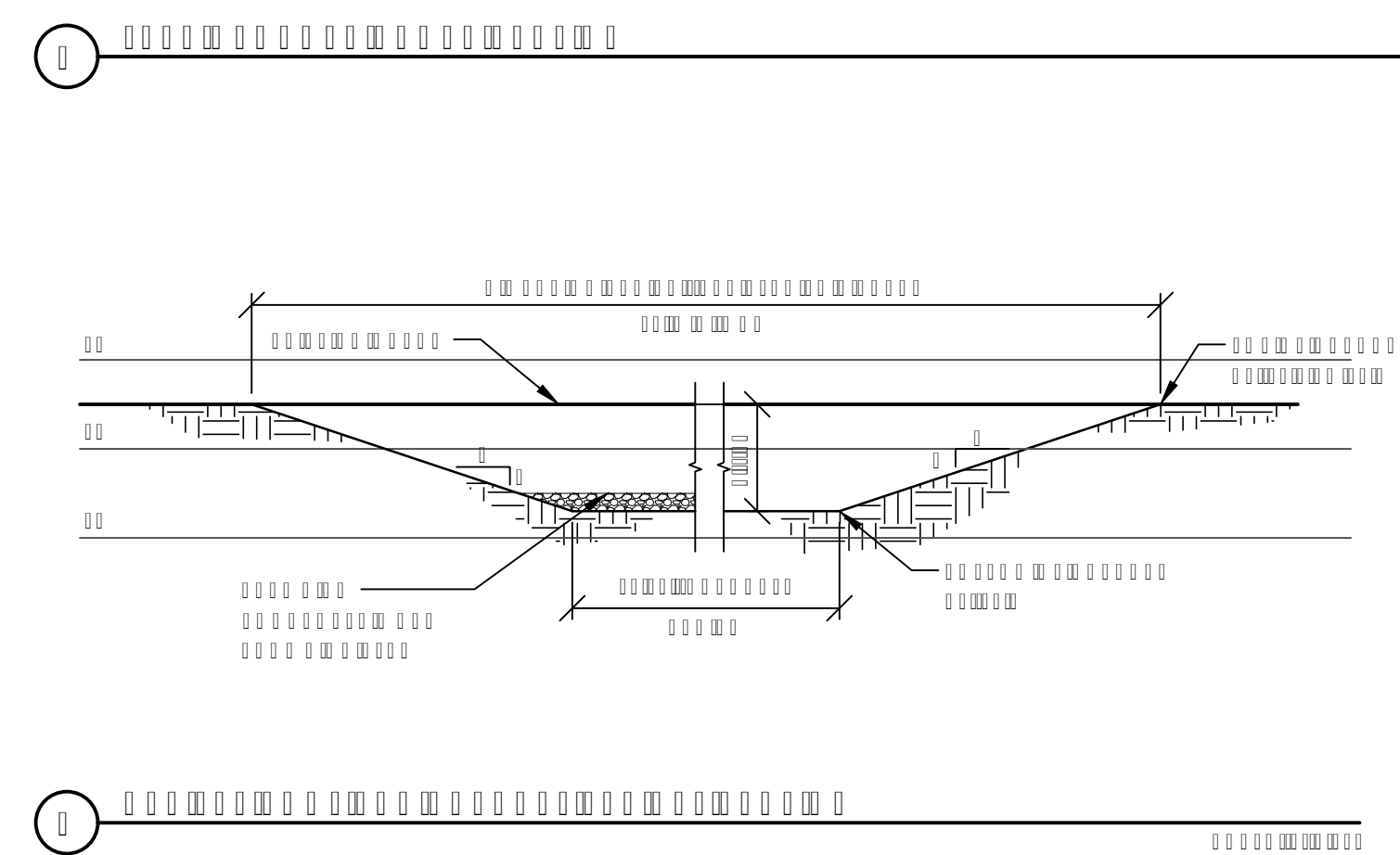
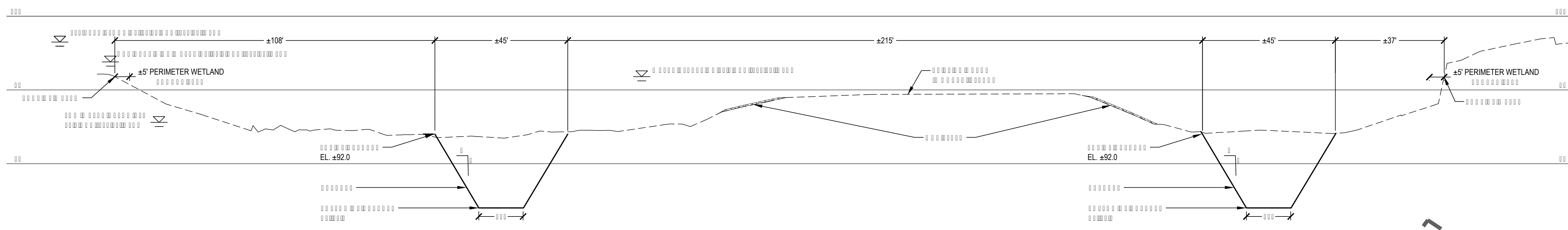

REFER TO C-4.23 - WOODSIDE DRIVE-
PLAN & PROFILE STA 14+00 TO 20+00

WATER ELEVATIONS	
WATER ELEVATION (OBSERVED 8/12/2015)	CDD IGLD 95.9 575
ORDINARY HIGH WATER (OHW)	96.9 576
100 YEAR FLOOD	98.25 577.3
LOW WATER DATUM	92.8 571.9

CDD = CITY OF DETROIT DATUM
IGLD = INTERNATIONAL GREAT LAKES DATUM 85

CONVERSION: IGLD = CDD+479.07

ALL ELEVATIONS ON PLANS ARE CDD UNLESS OTHERWISE NOTED.

SMITHGROUP JJR

Professional Engineer
State of Michigan License No. 085101
Professional Engineer
State of Michigan License No. 085101

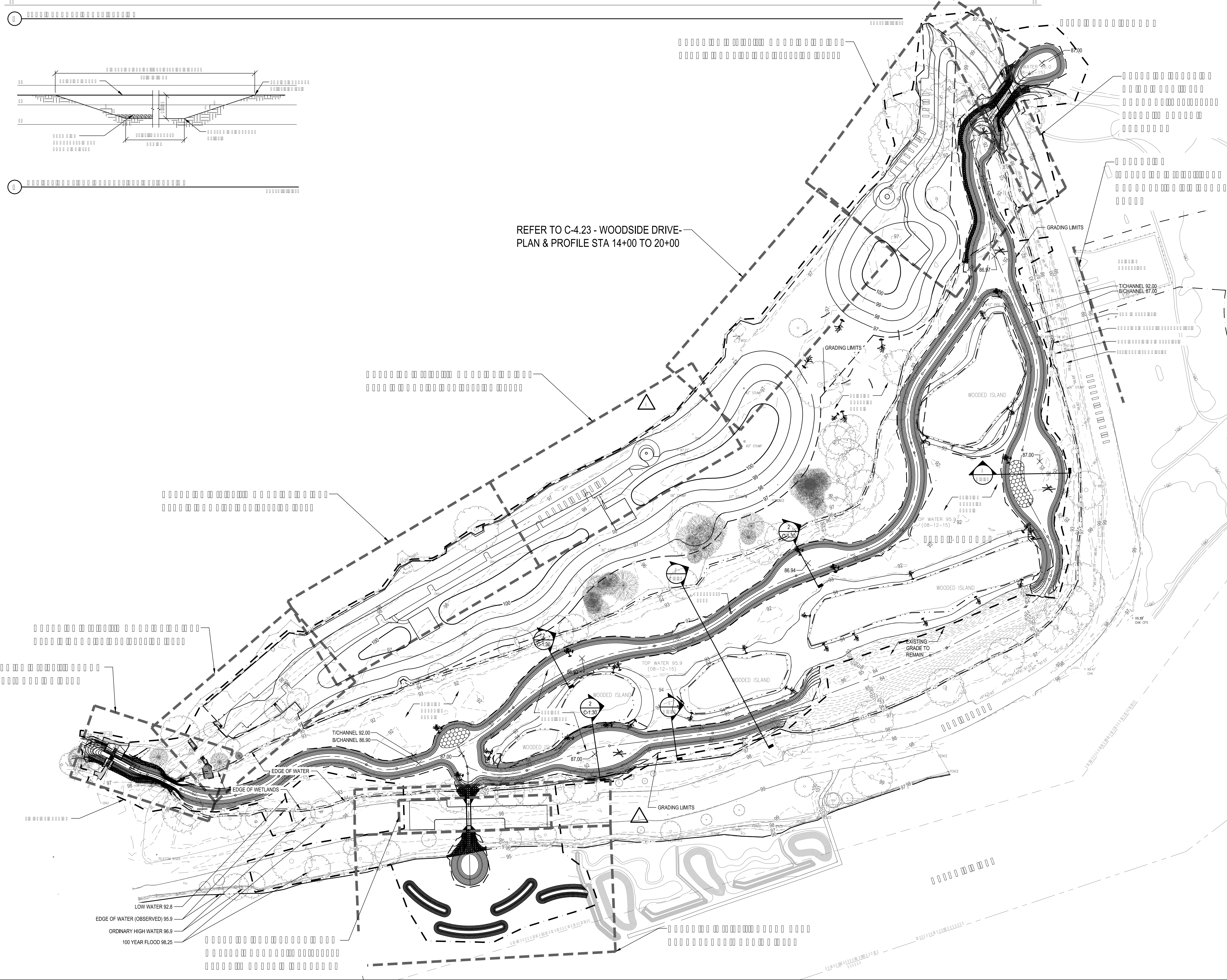

LOW WATER	92.8
EDGE OF WATER (OBSERVED)	95.9
ORDINARY HIGH WATER	96.9
100 YEAR FLOOD	98.25

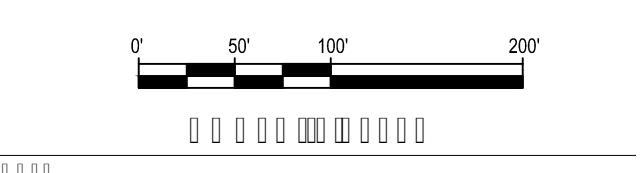

FILE: P:\204561\0001\CAD\01\Drawings\204561-0001-01.dwg USER: jordan DATE: 04/12/2017 TIME: 11:13 am
 PLOT: P:\204561\0001\CAD\01\Drawings\204561-0001-01.dwg USER: jordan DATE: 04/12/2017 TIME: 11:13 am

FILE P: \\204901\001\DATA\03\Lake_Okonoka_Connection_to_Detroit_River\Drawings\20490-140-110-101-102-103\Drawings\20490-140-110-101-102-103.dwg USER: rlvadon DATE: 02/14/2017 TIME: 01:26 pm

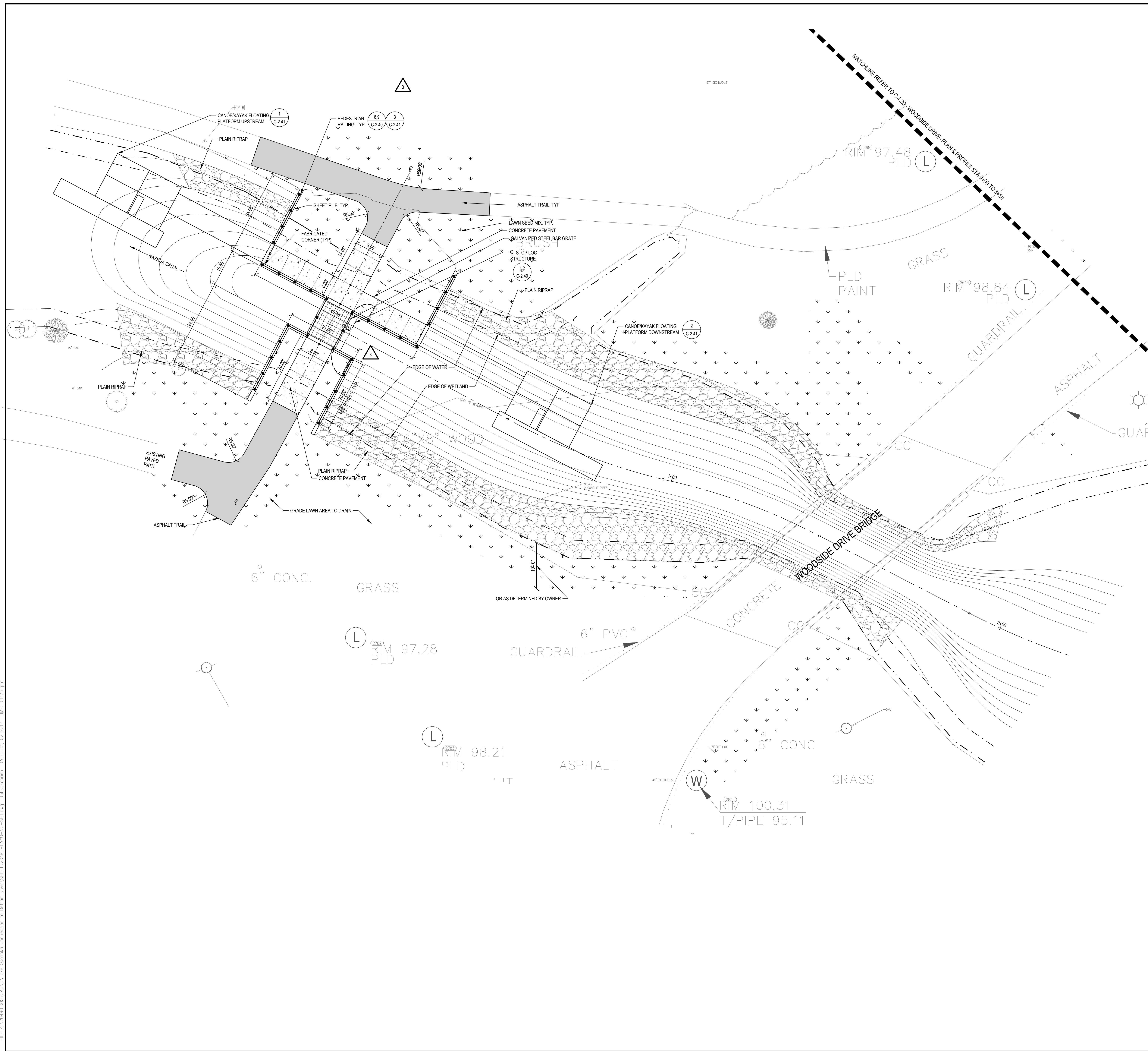

SHEET NOTES	
WATER ELEVATIONS	
	CDD IGLD
WATER ELEVATION (OBSERVED 8/12/2015)	95.9 575
ORDINARY HIGH WATER (OHW)	96.9 576
100 YEAR FLOOD	98.25 577.3
LOW WATER DATUM	92.8 571.9
CDD = CITY OF DETROIT DATUM IGLD = INTERNATIONAL GREAT LAKES DATUM 85	
CONVERSION: IGLD = CDD + 479.07	
ALL ELEVATIONS ON PLANS ARE CDD UNLESS OTHERWISE NOTED.	

LEGEND	
---	EDGE OF WATER
-.-.-	EDGE OF WETLANDS
=====	SHEET PILING CAP OUTLINE
○	PEDESTRIAN RAILING (6) C-2.40
○	PEDESTRIAN RAILING WITH REMOVABLE PANELS (10) C-2.40
▭	ASPHALT TRAIL (4) C-2.40
▭	CONCRETE PAVEMENT (5) C-2.40
▭	RIP RAP (2) C-1.40
↘	LAWN SEED MIX
▭	CANOE/KAYAK FLOATING PLATFORM (1,2) C-2.41
- - - - -	EXISTING MAJOR CONTOUR
- - - - -	EXISTING MINOR CONTOUR
— — — — —	PROPOSED MAJOR CONTOUR
— — — — —	PROPOSED MINOR CONTOUR
— — — — —	FINISH GRADE ELEVATION
----	DRAINAGE SWALE
●	CONTROL JOINT (6) C-2.40
○	EXPANSION JOINT (7) C-2.40

ISSUED FOR	REV	DATE

LAKE OKONOKA HABITAT RESTORATION
 BELLE ISLE PARK
 DETROIT, MICHIGAN 48207

Owner:
FRIENDS OF THE DETROIT RIVER

Leased to and managed by:
MICHIGAN DEPARTMENT OF NATURAL RESOURCES

SMITHGROUP JJR
 201 DEPOT STREET
 SECOND FLOOR
 ANN ARBOR, MI 48104
 734.662.4457
 www.smithgroupjjr.com

ISSUED FOR CONSTRUCTION	DATE

ISSUED FOR CONSTRUCTION	DATE
ISSUED FOR CONSTRUCTION	10-02-2017
ADDENDUM NO. 3	09-07-2017
BIDS	08-01-2017
FINAL OWNER REVIEW	07-21-2017
DESIGN DEVELOPMENT	05-13-2016
SCHEMATIC DESIGN TEAM MEETING	09-03-2015

SEALS AND SIGNATURES

DRAWING TITLE
NASHUA CANAL-LAYOUT & MATERIALS PLAN

SCALE
 SCALE: 1" = 10'
 PROJECT NUMBER 20490.000
 DRAWING NUMBER **C-2.20**

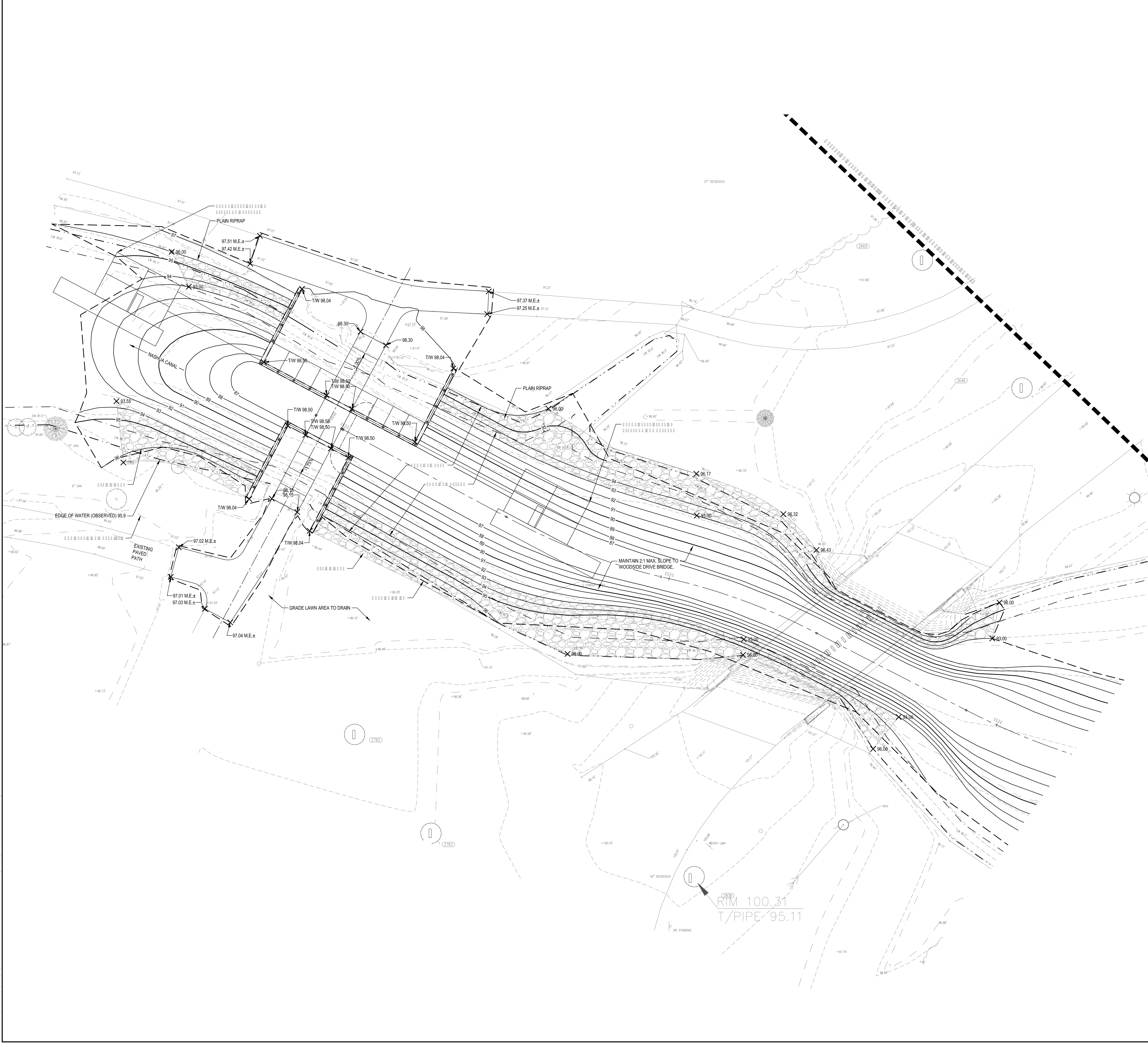

WATER ELEVATIONS	
	CDD IGLD
WATER ELEVATION (OBSERVED 8/12/2015)	95.9 575
ORDINARY HIGH WATER (OHW)	96.9 576
100 YEAR FLOOD	98.25 577.3
LOW WATER DATUM	92.8 571.9

CDD = CITY OF DETROIT DATUM
 IGLD = INTERNATIONAL GREAT LAKES DATUM 85
 CONVERSION: IGLD = CDD+479.07
 ALL ELEVATIONS ON PLANS ARE CDD UNLESS OTHERWISE NOTED.

SMITHGROUP JJR

Logo and contact information for SmithGroup JJR, including a phone number and website.

E:\E_P\204951\000\CA01\0\Task - Overview Connection to Detroit River\Sheet\204951-000-001-SHT.dwg USER:admin DATE:04/02/2017 TIME: 11:15 am

RIM 100.31
 T/PIPE 95.11

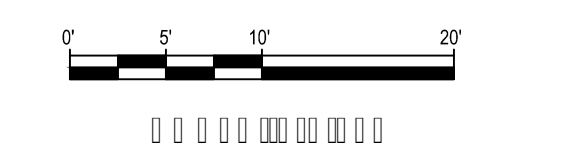

LAKE OKONOKA
HABITAT
RESTORATION
BELLE ISLE PARK
DETROIT, MICHIGAN 48207

Owner:
**FRIENDS OF THE
DETROIT RIVER**

Leased to and managed by:
**MICHIGAN
DEPARTMENT OF
NATURAL RESOURCES**

SMITHGROUP JJR

201 DEPOT STREET
ANN ARBOR, MI 48104
734.662.4457
www.smithgroupjir.com

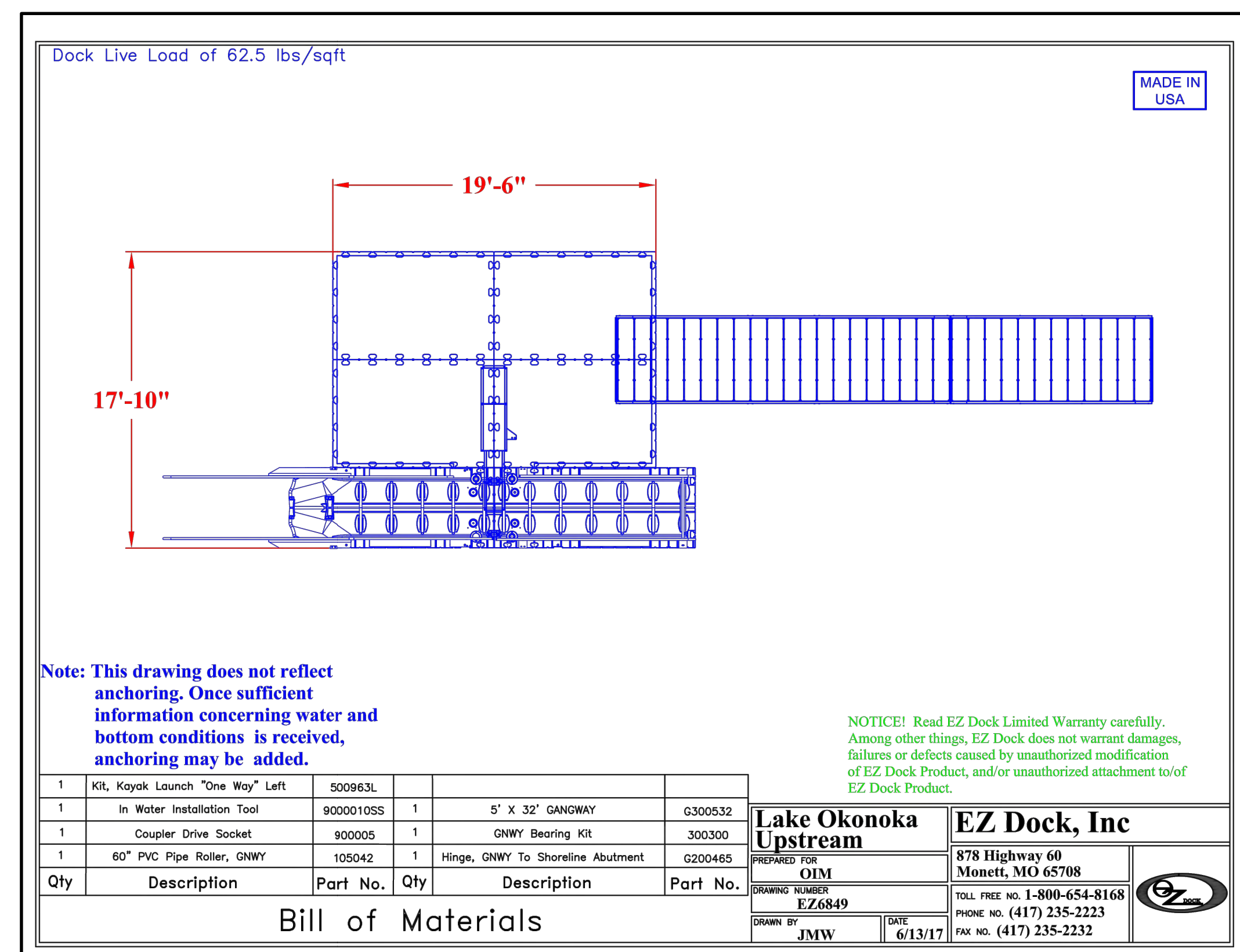

NOTE:
1. CONTRACTOR SHALL SUPPLY AND INSTALL PLATFORMS PER MANUFACTURER'S REQUIREMENTS.

① CANOE/KAYAK FLOATING PLATFORM UPSTREAM

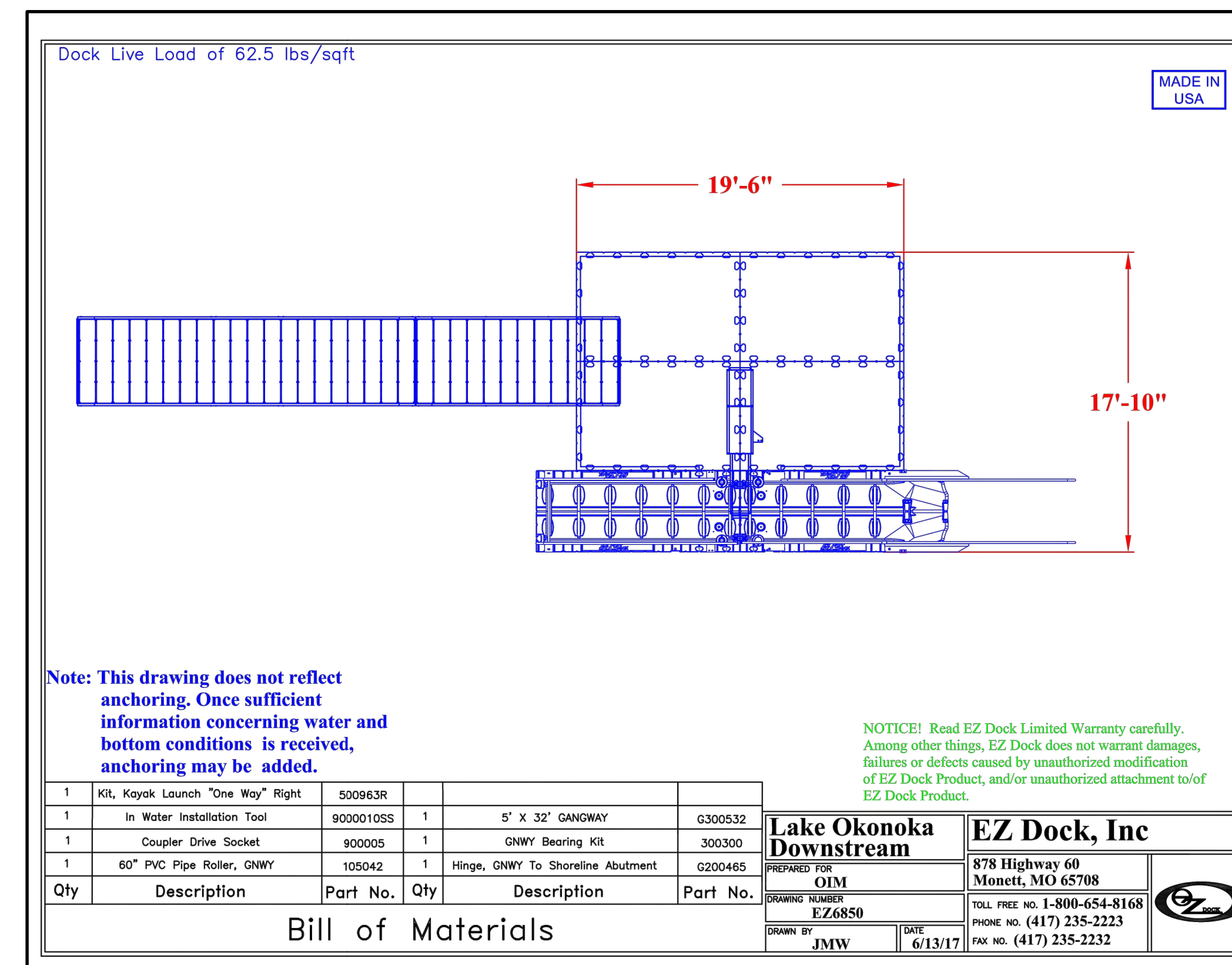

NOTE:
1. CONTRACTOR SHALL SUPPLY AND INSTALL PLATFORMS PER MANUFACTURER'S REQUIREMENTS.

② CANOE/KAYAK FLOATING PLATFORM DOWNSTREAM

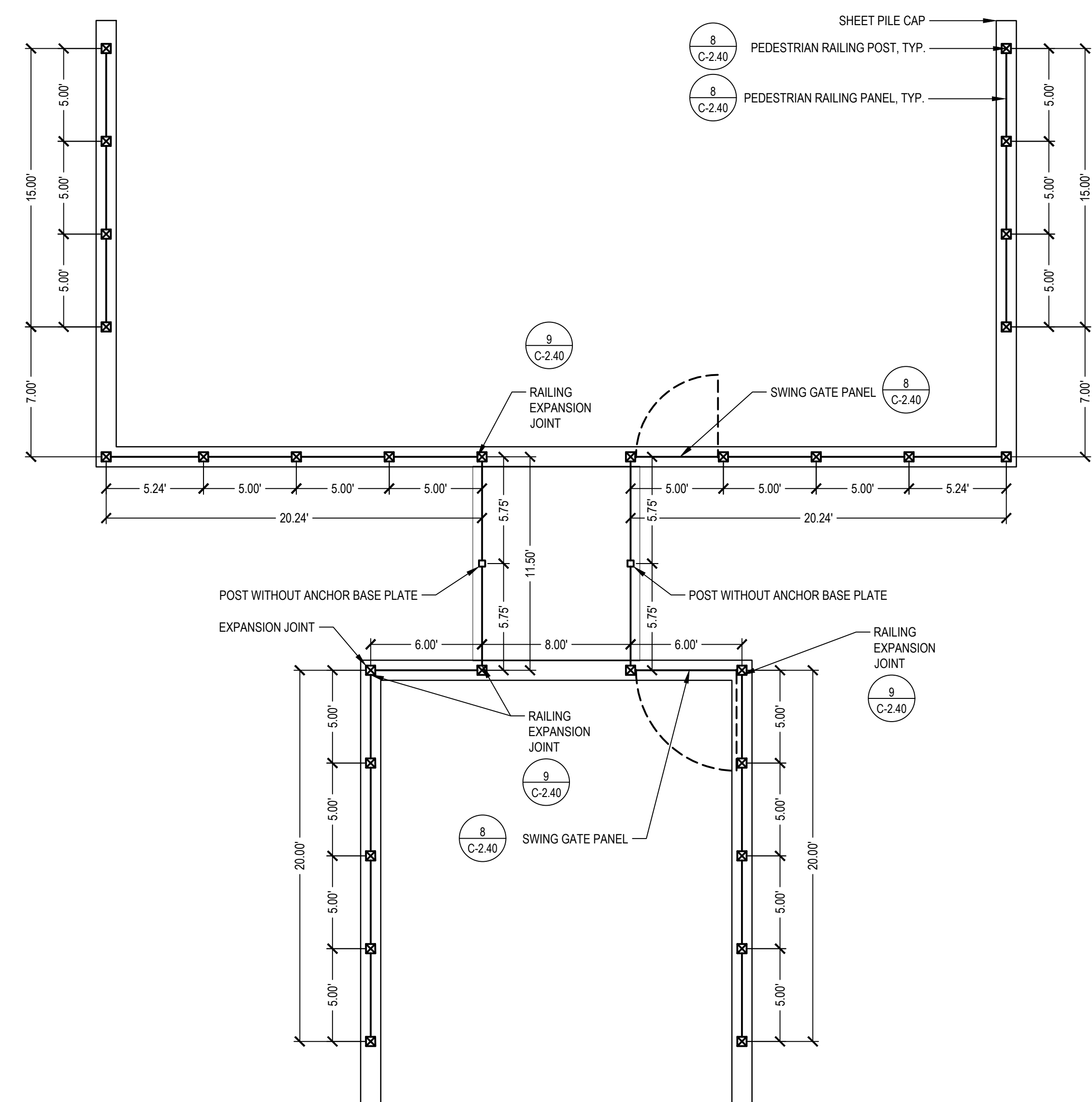

③ PEDESTRIAN RAILING PLAN

ISSUED FOR	REV	DATE
ISSUED FOR CONSTRUCTION		10-02-2017
APPENDIX NO. 3		09-07-2017
BIDS		08-01-2017
FINAL OWNER REVIEW		07-21-2017
DESIGN DEVELOPMENT		06-13-2016
SCHEMATIC DESIGN TEAM MEETING		09-03-2015

SEALS AND SIGNATURES

KEY PLAN

DRAWING TITLE
NASHUA CANAL-DETAILS 2

SCALE

PROJECT NUMBER

DRAWING NUMBER

C-2.41



ISSUED FOR	REV	DATE
ISSUED FOR CONSTRUCTION	10-02-2017	10-02-2017
ADDENDUM NO. 2	09-01-2017	09-01-2017
BIDS	08-01-2017	08-01-2017
FINAL OWNER REVIEW	07-21-2017	07-21-2017
DESIGN DEVELOPMENT	05-13-2016	05-13-2016
SCHEMATIC DESIGN TEAM MEETING	09-03-2015	09-03-2015

SEALS AND SIGNATURES

KEY PLAN  PROJECT NORTH

DRAWING TITLE
**BREAKWATER
STRUCTURES-DEMOLITION
& SESC PLAN**



SCALE: 1"=20'
SCALE 20490.000

PROJECT NUMBER
C-3.10

DRAWING NUMBER

SHEET NOTES

WATER ELEVATIONS	
	CDD IGLD
WATER ELEVATION (OBSERVED 8/12/2015)	95.9 575
ORDINARY HIGH WATER (OHW)	96.9 576
100 YEAR FLOOD	98.25 577.3
LOW WATER DATUM	92.8 571.9

CDD = CITY OF DETROIT DATUM
IGLD = INTERNATIONAL GREAT LAKES DATUM 85
CONVERSION: IGLD = CDD+479.07

ALL ELEVATIONS ON PLANS ARE CDD UNLESS OTHERWISE NOTED.

LEGEND

- EDGE OF WATER
- - - EDGE OF WETLANDS
- ▨ REMOVE ASPHALT PAVEMENT, FULL DEPTH, PULVERIZE AND REUSE AS BASE
- ☐ SALVAGE FOOT BRIDGE TO OWNER
- ⊗ REMOVE TREE, STUMP, AND ROOTS
- SAWCUT
- - - - - X - - - - - REMOVE UTILITY LINE
- REMOVE CONCRETE CURB AND GUTTER/ CONCRETE PARKING BLOCKS
- ⊗ REMOVE UTILITY POLE, FIXTURE, FOUNDATION
- ⊗ REMOVE
- △ SALVAGE
- PROTECT
- ☐ CLEAR AND GRUB
- - - TREE PROTECTION FENCE (1-C-141)
- - - SILT FENCE (2-C-141)
- INLET PROTECTION (4-C-141)
- - - TURBIDITY CURTAIN (6-C-141)
- TEMPORARY SHEET PILING FOR DEWATERING
- - - CONSTRUCTION FENCE
- ▭ STAGING AREA
- ▨ GRAVEL ACCESS APPROACH (5-C-141)
- ▨ HERBICIDE
- ▨ STRIP 4" TOPSOIL

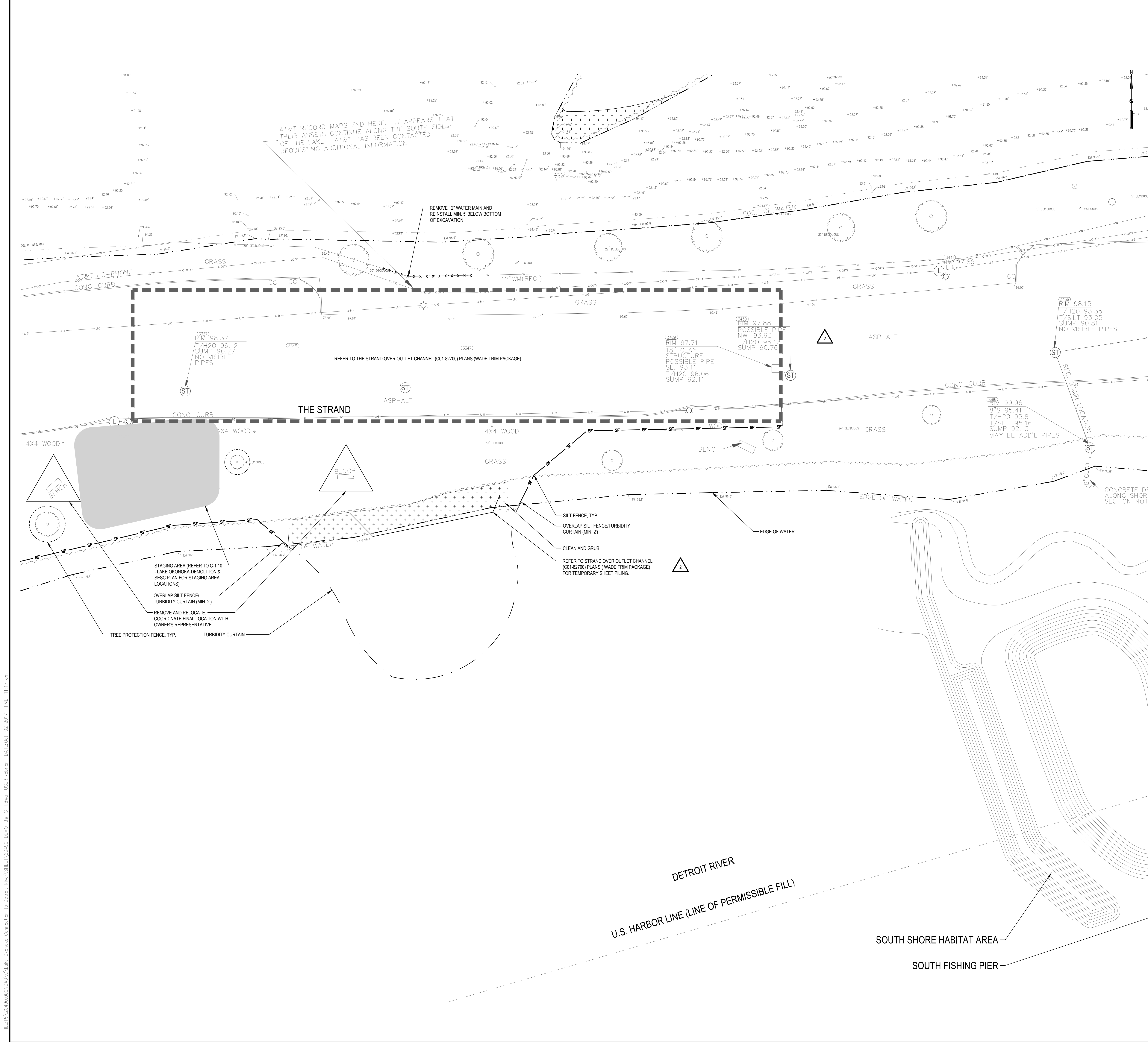

I:\EPC\204901000\DRAWING\Lake Okonoka Connection to Detroit River\Sheet\20490-DEM-SEP-SHT.dwg USER:lschrieber DATE: 04.02.2007 TIME: 11:17 am

AT&T RECORD MARKS END HERE. IT APPEARS THAT THEIR ASSETS CONTINUE ALONG THE SOUTH SIDE OF THE LAKE. AT&T HAS BEEN CONTACTED REQUESTING ADDITIONAL INFORMATION.

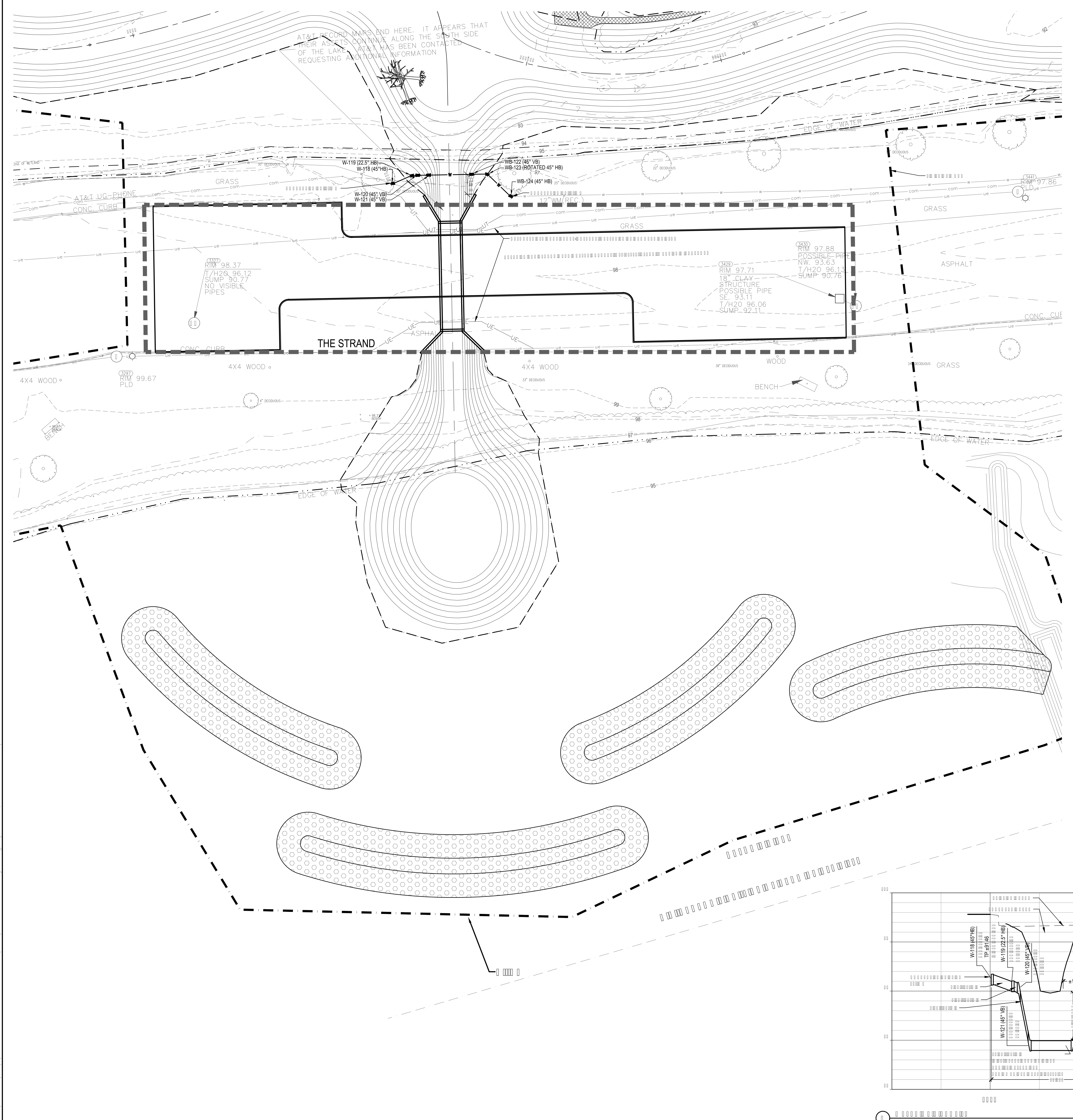

3377
RIM 98.37
T/H2O 96.12
SUMP 90.77
NO VISIBLE PIPES

3429
RIM 97.71
18" CLAY -
STRUCTURE
POSSIBLE PIPE
SE. 93.11
T/H2O 96.06
SUMP 92.11

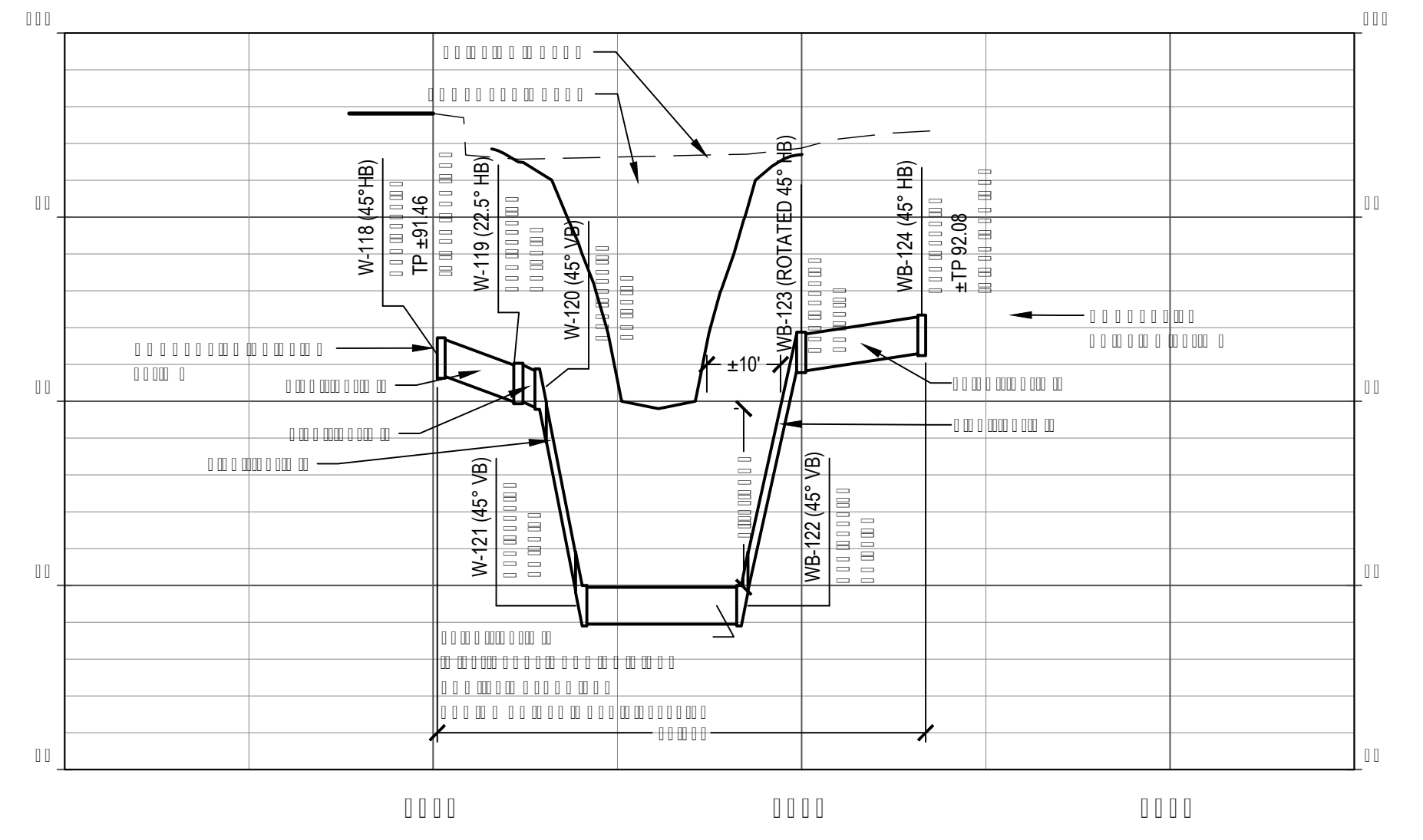

WATER ELEVATIONS	
	CDD IGLD
WATER ELEVATION (OBSERVED 8/12/2015)	95.9 575
ORDINARY HIGH WATER (OHW)	96.9 576
100 YEAR FLOOD	98.25 577.3
LOW WATER DATUM	92.8 571.9

CDD = CITY OF DETROIT DATUM
IGLD = INTERNATIONAL GREAT LAKES DATUM 85

CONVERSION: IGLD = CDD+479.07

ALL ELEVATIONS ON PLANS ARE CDD UNLESS OTHERWISE NOTED.

SMITHGROUP JJR

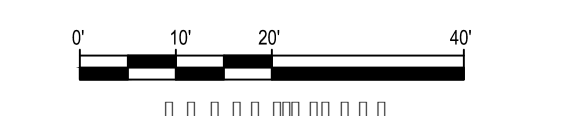

SHEET NOTES

WATER ELEVATIONS

	CDD	IGLD
WATER ELEVATION (OBSERVED 8/12/2015)	95.9	575
ORDINARY HIGH WATER (OHW)	96.9	576
100 YEAR FLOOD	98.25	577.3
LOW WATER DATUM	92.8	571.9

CDD = CITY OF DETROIT DATUM
 IGLD = INTERNATIONAL GREAT LAKES DATUM 85
 CONVERSION: IGLD = CDD+479.07
 ALL ELEVATIONS ON PLANS ARE CDD UNLESS OTHERWISE NOTED.

LAKE OKONOKA
 HABITAT
 RESTORATION
 BELLE ISLE PARK
 DETROIT, MICHIGAN 48207

Owner:
**FRIENDS OF THE
 DETROIT RIVER**

Leased to and managed by:
**MICHIGAN
 DEPARTMENT OF
 NATURAL RESOURCES**

SMITHGROUP JJR

201 DEPOT STREET
 SECOND FLOOR
 ANN ARBOR, MI 48104
 734.662.4457
 www.smithgroupjjr.com

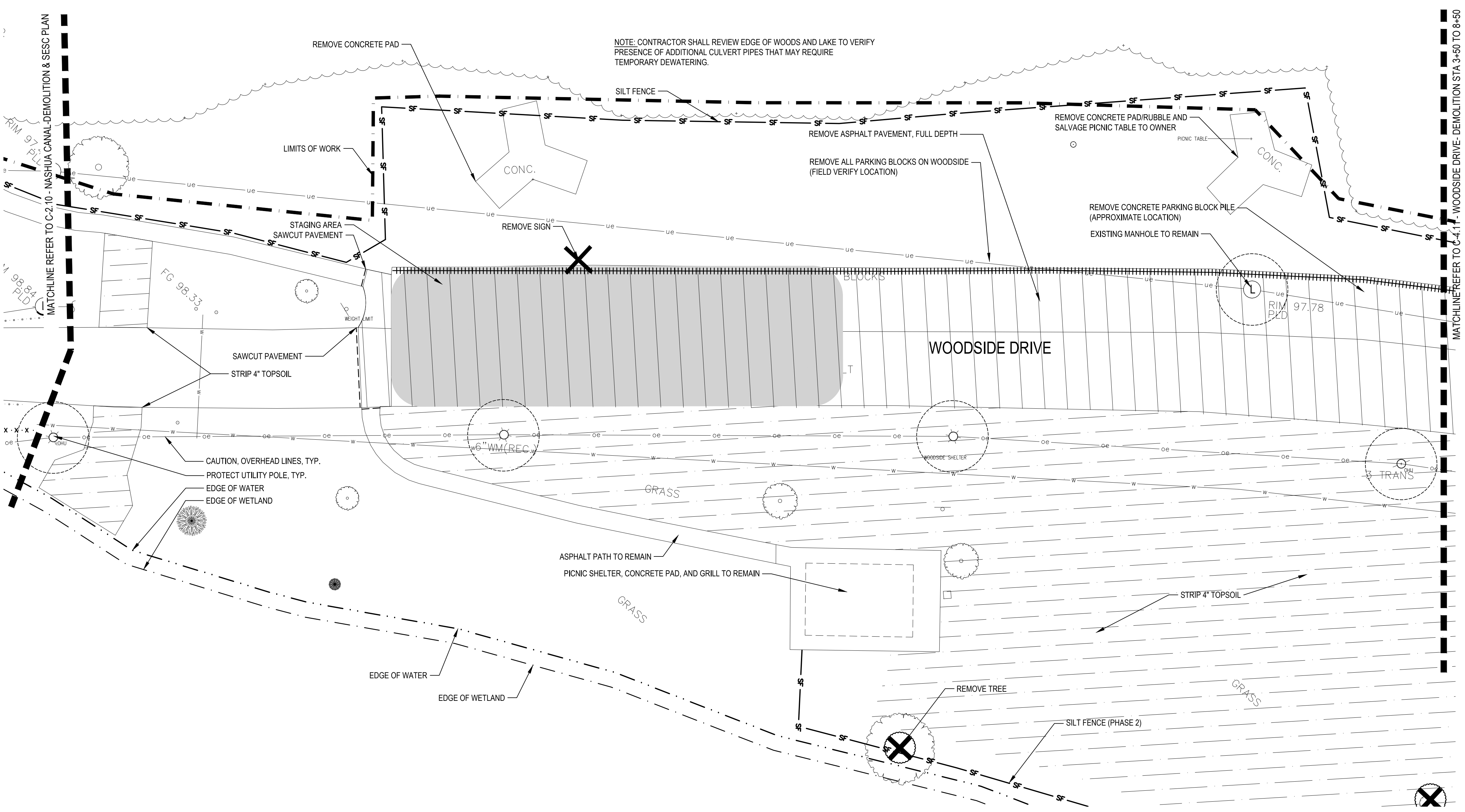

LEGEND

- LIMITS OF WORK
- - - EDGE OF WATER
- · - · EDGE OF WETLANDS
- ▨ REMOVE ASPHALT PAVEMENT, FULL DEPTH, PULVERIZE AND REUSE AS BASE
- ▭ SALVAGE FOOT BRIDGE TO OWNER
- REMOVE TREE, STUMP, AND ROOTS
- - - SAWCUT
- x - x - x - REMOVE UTILITY LINE
- REMOVE CONCRETE CURB AND GUTTER/ CONCRETE PARKING BLOCKS
- ⊗ REMOVE UTILITY POLE, FIXTURE, FOUNDATION
- ⊗ REMOVE
- △ SALVAGE
- PROTECT
- ▭ CLEAR AND GRUB
- TREE PROTECTION FENCE
- SILT FENCE (1) C-1.41
- SILT FENCE (2) C-1.41
- INLET PROTECTION C-1.41
- ▭ TURBIDITY CURTAIN C-1.41
- TEMPORARY SHEET PILING FOR DEWATERING
- x - CONSTRUCTION FENCE
- ▭ CONTRACTOR STAGING AREA
- ▭ GRAVEL ACCESS APPROACH C-1.41
- ▭ HERBICIDE
- ▭ STRIP 4" TOPSOIL

ISSUED FOR	REV	DATE
MDOT PERMIT		12-05-2017
ISSUED FOR REVISION TO SESC PERMIT		11-01-2017
ISSUED FOR CONSTRUCTION		10-02-2017
BIDS		08-01-2017
FINAL OWNER REVIEW		07-21-2017
DESIGN DEVELOPMENT		05-13-2016
SCHEMATIC DESIGN TEAM MEETING		09-03-2015

SEALS AND SIGNATURES

KEY PLAN

DRAWING TITLE

**WOODSIDE DRIVE-
 DEMOLITION STA 0+00 TO
 3+50**

SCALE

SCALE: 1"=20'

SCALE 20490.000

PROJECT NUMBER

C-4.10

DRAWING NUMBER

SHEET NOTES

WATER ELEVATIONS	
	CDD IGLD
WATER ELEVATION (OBSERVED 8/12/2015)	95.9 575
ORDINARY HIGH WATER (OHW)	96.9 576
100 YEAR FLOOD	98.25 577.3
LOW WATER DATUM	92.8 571.9

CDD = CITY OF DETROIT DAT UM
IGLD = INTERNATIONAL GREAT LAKES DAT UM 85

CONVERSION: IGLD = CDD+479.07

ALL ELEVATIONS ON PLANS ARE CDD UNLESS OTHERWISE NOTED.

**LAKE OKONOKA
HABITAT
RESTORATION**
BELLE ISLE PARK
DETROIT, MICHIGAN 48207

Owner:
**FRIENDS OF THE
DETROIT RIVER**

Leased to and managed by:
**MICHIGAN
DEPARTMENT OF
NATURAL RESOURCES**

SMITHGROUP JJR

201 DEPOT STREET
SECOND FLOOR
ANN ARBOR, MI 48104
734.662.4457
www.smithgroupjjr.com

LEGEND

- LIMITS OF WORK
- - - EDGE OF WATER
- - - EDGE OF WETLANDS
- ▨ REMOVE ASPHALT PAVEMENT, FULL DEPTH, PULVERIZE AND REUSE AS BASE
- SALVAGE FOOT BRIDGE TO OWNER
- REMOVE TREE, STUMP, AND ROOTS
- - - SAWCUT
- · · · · REMOVE UTILITY LINE
- REMOVE CONCRETE CURB AND GUTTER/ CONCRETE PARKING BLOCKS
- ⊗ REMOVE UTILITY POLE, FIXTURE, FOUNDATION
- ⊗ REMOVE
- △ SALVAGE
- PROTECT
- CLEAR AND GRUB
- TREE PROTECTION FENCE (1 C-1.41)
- SILT FENCE (2 C-1.41)
- INLET PROTECTION (4 C-1.41)
- TURBIDITY CURTAIN (6 C-1.41)
- TEMPORARY SHEET PILING FOR DEWATERING
- CONSTRUCTION FENCE
- CONTRACTOR STAGING AREA
- ▨ GRAVEL ACCESS APPROACH (5 C-1.41)
- ▨ HERBICIDE
- ▨ STRIP 4" TOPSOIL

ISSUED FOR	REV	DATE
MDOT PERMIT		12-05-2017
ISSUED FOR REVISION TO SESS PERMIT		11-01-2017
ISSUED FOR CONSTRUCTION		10-02-2017
BIDS		08-01-2017
FINAL OWNER REVIEW		07-21-2017
DESIGN DEVELOPMENT		05-13-2016
SCHEMATIC DESIGN TEAM MEETING		09-03-2015

SEALS AND SIGNATURES

KEY PLAN 

PROJECT NORTH

DRAWING TITLE
**WOODSIDE DRIVE-
DEMOLITION STA 3+50 TO
8+50**

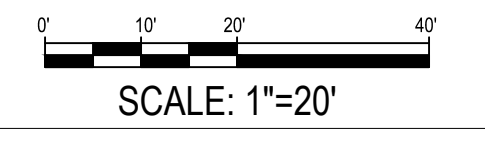

SCALE 20490.000

PROJECT NUMBER **C-4.11**

DRAWING NUMBER

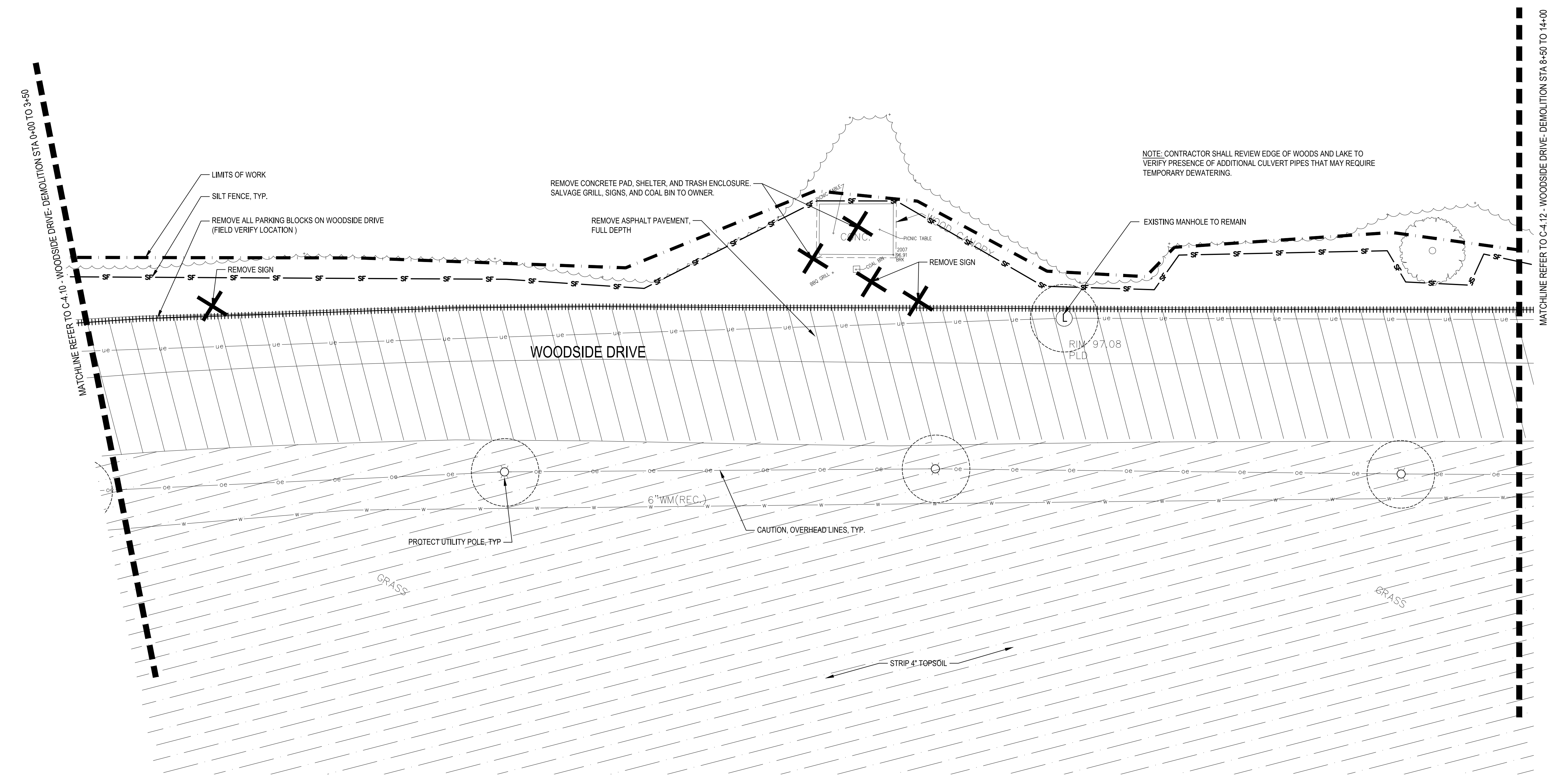

FILE: P:\20490\000\040\040\Lake_Okonoka_Connection_to_Detroit_River\Sheet\20490-DEM-WOODSIDE-SHT.dwg USER: jjeans DATE: Dec 05 2017 TIME: 09:15 am

**LAKE OKONOKA
HABITAT
RESTORATION
BELLE ISLE PARK
DETROIT, MICHIGAN 48207**

SHEET NOTES

WATER ELEVATIONS	
WATER ELEVATION (OBSERVED 8/12/2015)	CDD IGLD 95.9 575
ORDINARY HIGH WATER (OH/W)	96.9 576
100 YEAR FLOOD	98.25 577.3
LOW WATER DATUM	92.8 571.9

CDD = CITY OF DETROIT DATUM
IGLD = INTERNATIONAL GREAT LAKES DATUM 85

CONVERSION IGLD = CDD-479.07

ALL ELEVATIONS ON PLANS ARE CDD UNLESS OTHERWISE NOTED.

Owner:
**FRIENDS OF THE
DETROIT RIVER**

Leased to and managed by:
**MICHIGAN
DEPARTMENT OF
NATURAL RESOURCES**

SMITHGROUP JJR

201 DEPOT STREET
SECOND FLOOR
ANN ARBOR, MI 48104
734.662.4457
www.smithgroupjjr.com

LEGEND

- LIMITS OF WORK
- - - EDGE OF WATER
- - - EDGE OF WETLANDS
- ▨ REMOVE ASPHALT PAVEMENT, FULL DEPTH, PULVERIZE AND REUSE AS BASE
- ▨ SALVAGE FOOT BRIDGE TO OWNER
- REMOVE TREE, STUMP, AND ROOTS
- SAWCUT
- x - x - x - REMOVE UTILITY LINE
- REMOVE CONCRETE CURB AND GUTTER/ CONCRETE PARKING BLOCKS
- ⊗ REMOVE UTILITY POLE, FIXTURE, FOUNDATION
- × REMOVE
- △ SALVAGE
- PROTECT
- CLEAR AND GRUB
- TREE PROTECTION FENCE 1 (C-1.41)
- sf SILT FENCE 2 (C-1.41)
- INLET PROTECTION 4 (C-1.41)
- TURBIDITY CURTAIN 6 (C-1.41)
- TEMPORARY SHEET PILING FOR DEWATERING
- × CONSTRUCTION FENCE
- CONTRACTOR STAGING AREA
- ▨ GRAVEL ACCESS APPROACH 5 (C-1.41)
- ▨ HERBICIDE
- ▨ STRIP 4" TOPSOIL

ISSUED FOR	REV	DATE

SEALS AND SIGNATURES

KEY PLAN 

PROJECT NORTH

DRAWING TITLE
**WOODSIDE DRIVE-
DEMOLITION STA 8+50 TO
14+00**



SCALE: 1"=20'

SCALE 20490.000

PROJECT NUMBER

C-4.12

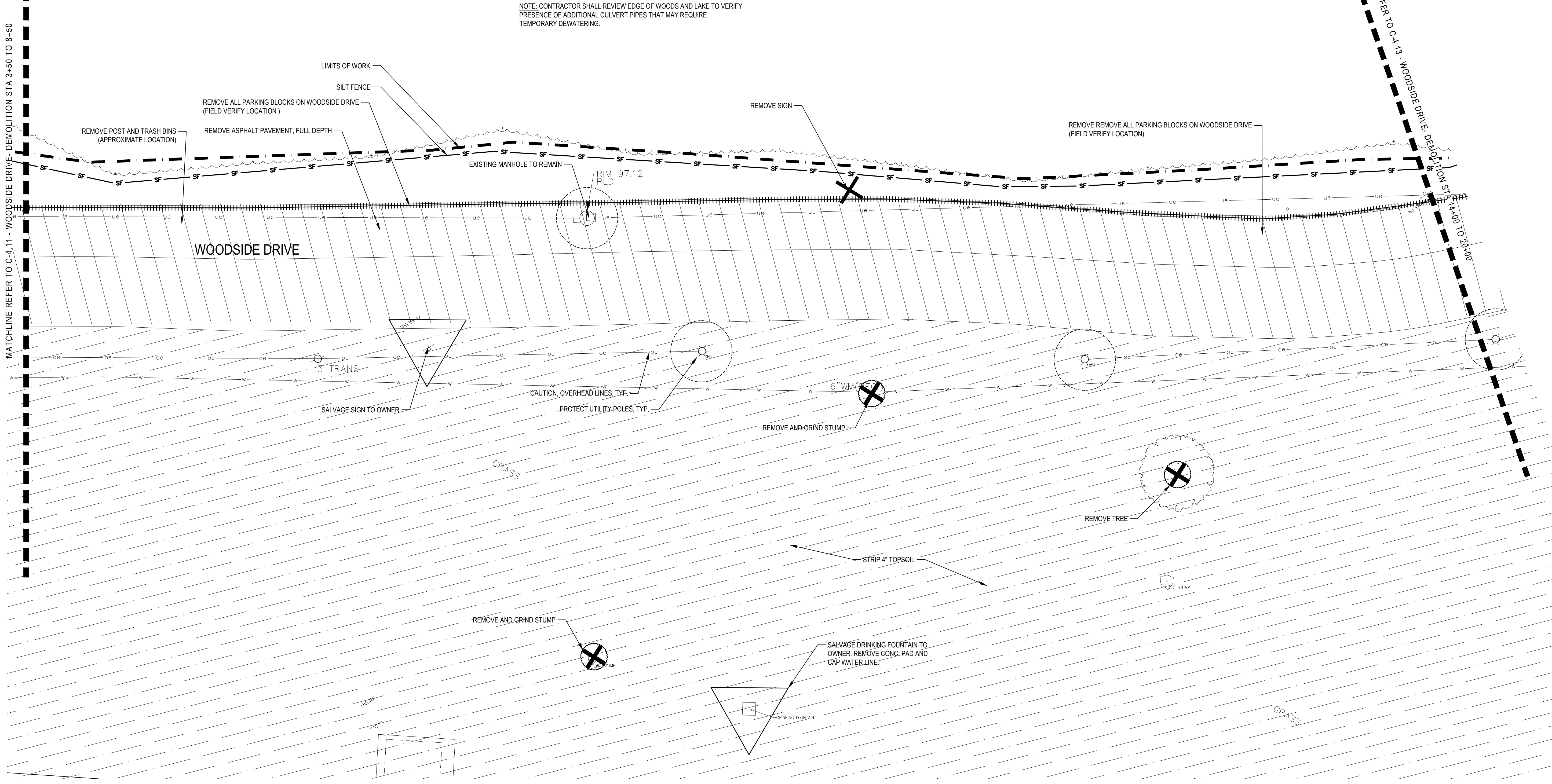
DRAWING NUMBER



NOTE: CONTRACTOR SHALL REVIEW EDGE OF WOODS AND LAKE TO VERIFY
PRESENCE OF ADDITIONAL CULVERT PIPES THAT MAY REQUIRE
TEMPORARY DEWATERING.

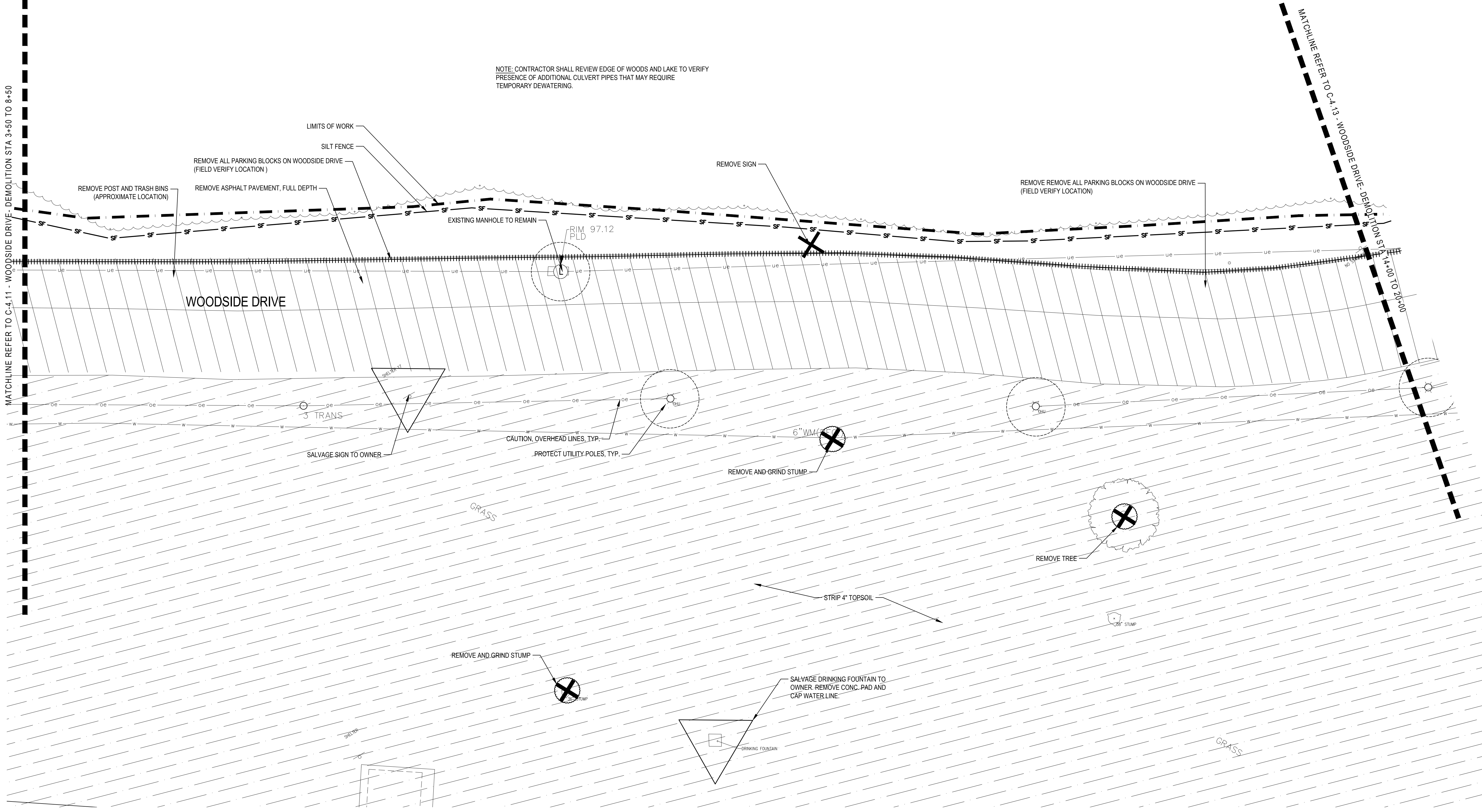

FILE: P:\20490\000\DRAWING\WOODSIDE-DEMOLITION\WOODSIDE-SH.dwg DATE: 05-20-2017 TIME: 09:15 am
 USER: jjeung
 DATE: 05-20-2017 TIME: 09:15 am
 DATE: 05-20-2017 TIME: 09:15 am
 DATE: 05-20-2017 TIME: 09:15 am

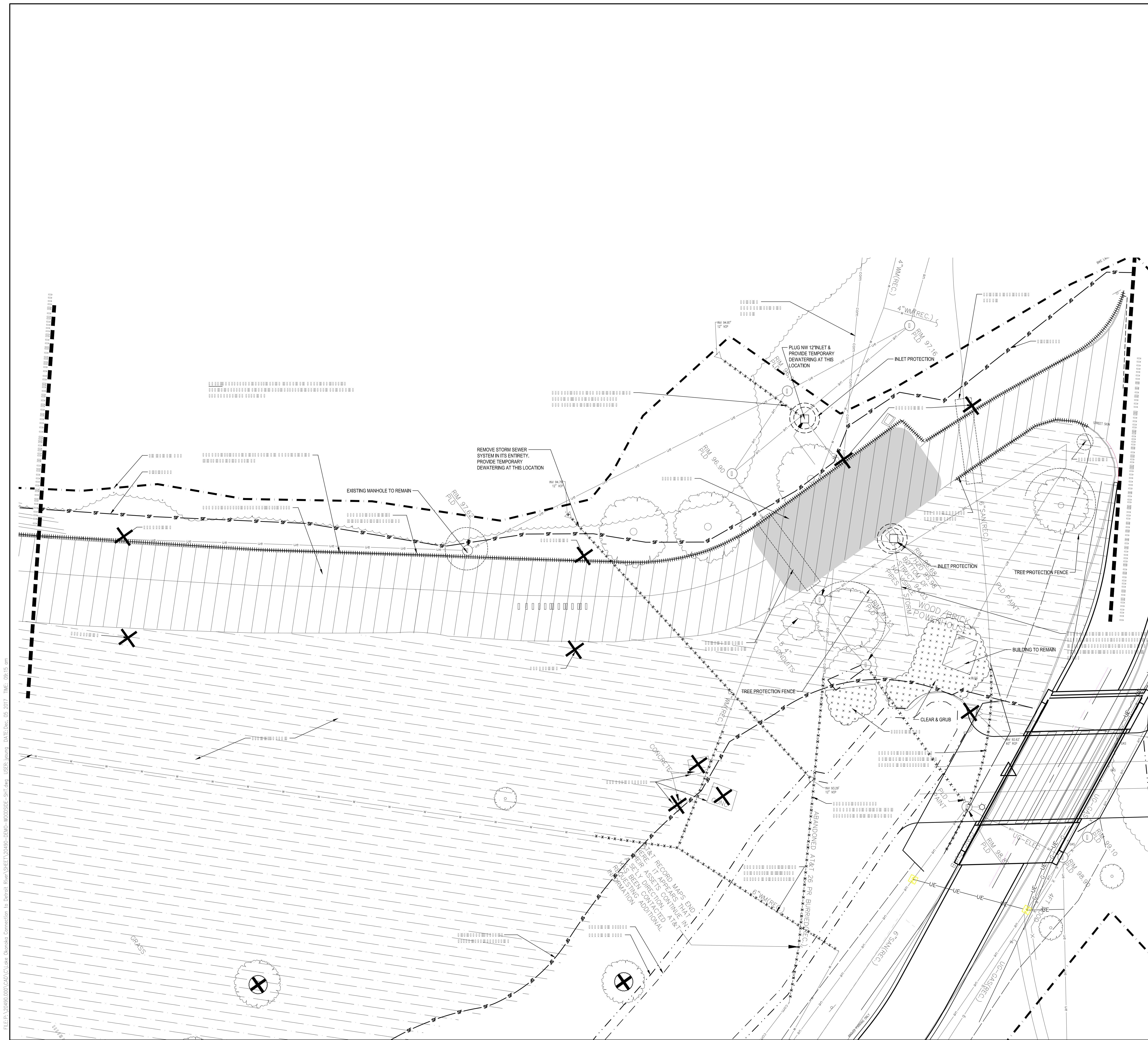

WATER ELEVATIONS	
WATER ELEVATION (OBSERVED 8/12/2015)	CDD IGLD
ORDINARY HIGH WATER (OHW)	95.9 575
100 YEAR FLOOD	96.9 576
LOW WATER DATUM	98.25 577.3
	92.8 571.9

CDD = CITY OF DETROIT DATUM
 IGLD = INTERNATIONAL GREAT LAKES DATUM 85

CONVERSION: IGLD = CDD + 479.07

ALL ELEVATIONS ON PLANS ARE CDD UNLESS OTHERWISE NOTED.

- BRIDGE - ENTIRE STRUCTURE
- BOX CULVERT - ENTIRE STRUCTURE
- OVERFLOW STRUCTURE - ENTIRE STRUCTURE
- BREAKWATER STRUCTURES - ENTIRE STRUCTURES
- RIP RAP - ALL LOCATIONS

SMITHGROUP JJR

- BRIDGE - ENTIRE STRUCTURE
- BOX CULVERT - ENTIRE STRUCTURE
- OVERFLOW STRUCTURE - ENTIRE STRUCTURE
- BREAKWATER STRUCTURES - ENTIRE STRUCTURES
- RIP RAP - ALL LOCATIONS

FILE: P:\2016\1001\DAVID\Lake Overlook Connection to Detroit River SHEET 204492-DEMO-WOODSIDE-SH1.dwg USER: jpears DATE: Dec 05 2017 TIME: 09:15 am

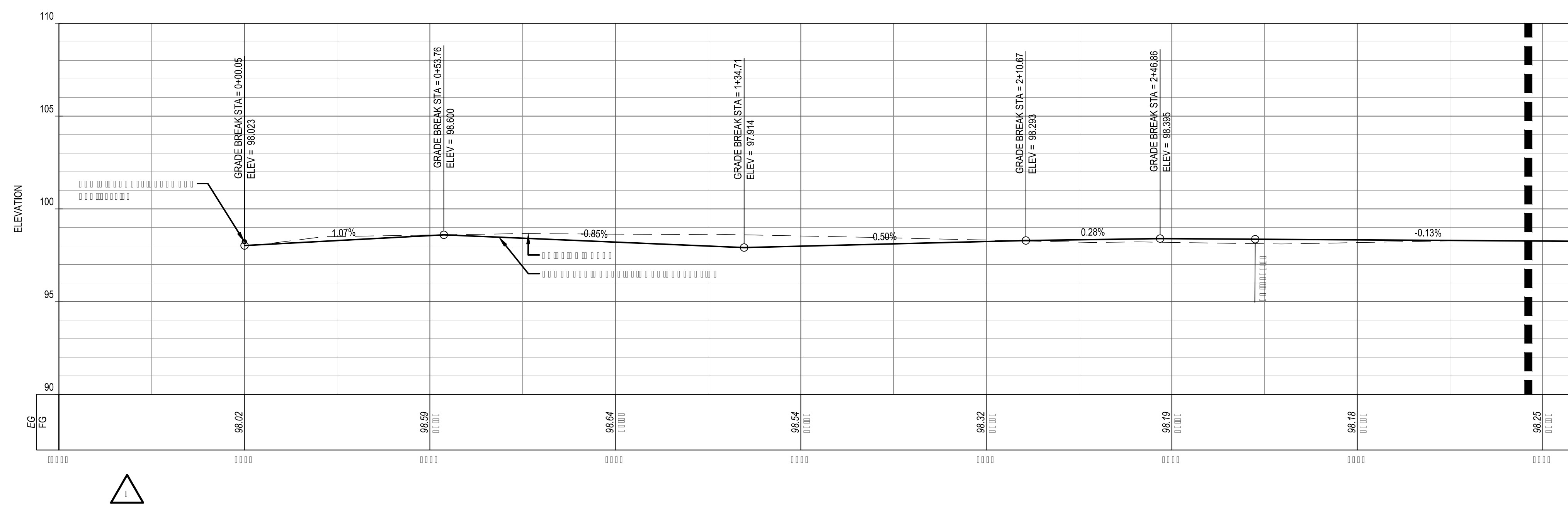
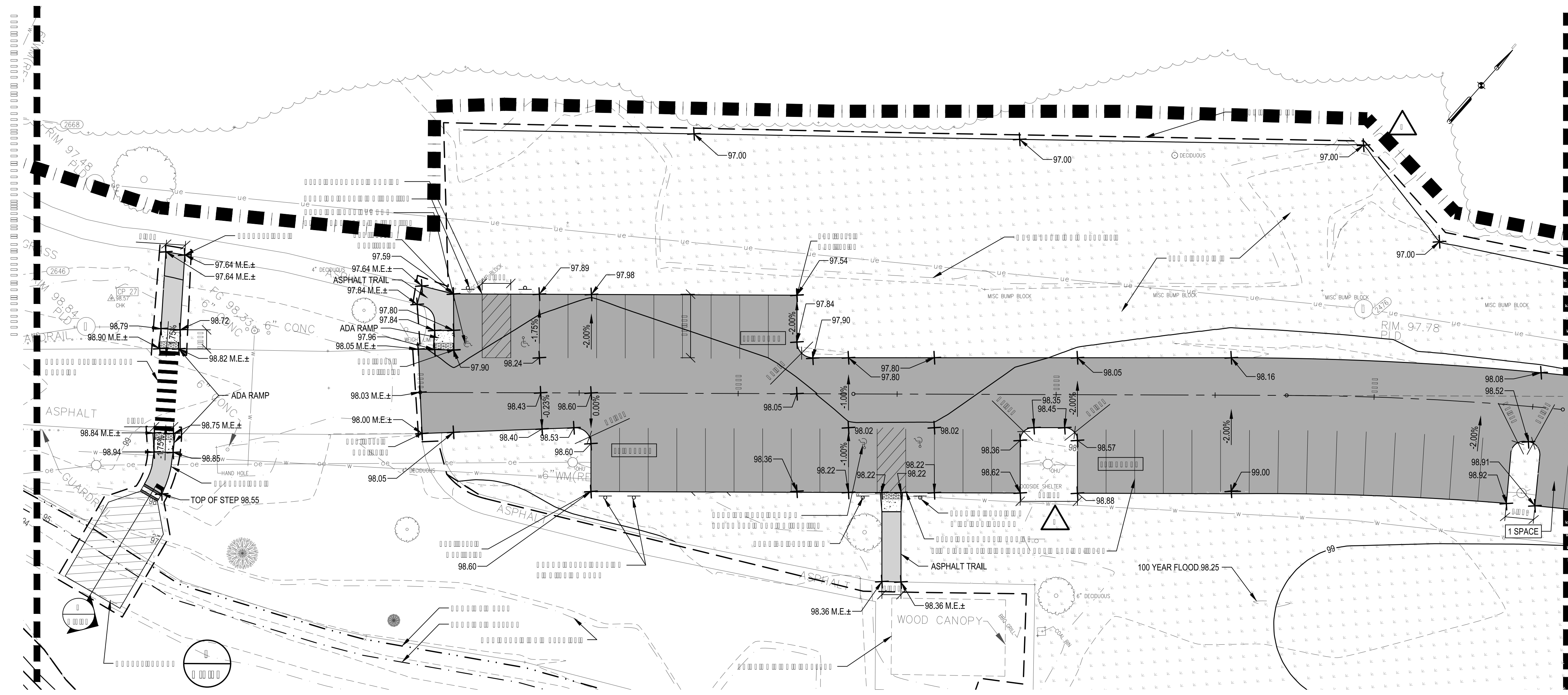

WATER ELEVATIONS	
WATER ELEVATION (OBSERVED 8/12/2015)	CDD 95.9 IGLD 575
ORDINARY HIGH WATER (QHW)	96.9 576
100 YEAR FLOOD	98.25 577.3
LOW WATER DATUM	92.8 571.9

CDD = CITY OF DETROIT DATUM
IGLD = INTERNATIONAL GREAT LAKES DATUM 85
CONVERSION: IGLD = CDD+479.07

ALL ELEVATIONS ON PLANS ARE CDD UNLESS OTHERWISE NOTED.

SMITHGROUP JJR

Legend for materials and symbols used in the site plan, including asphalt, concrete, and various markers.

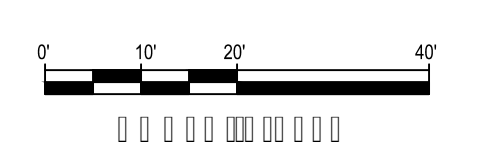

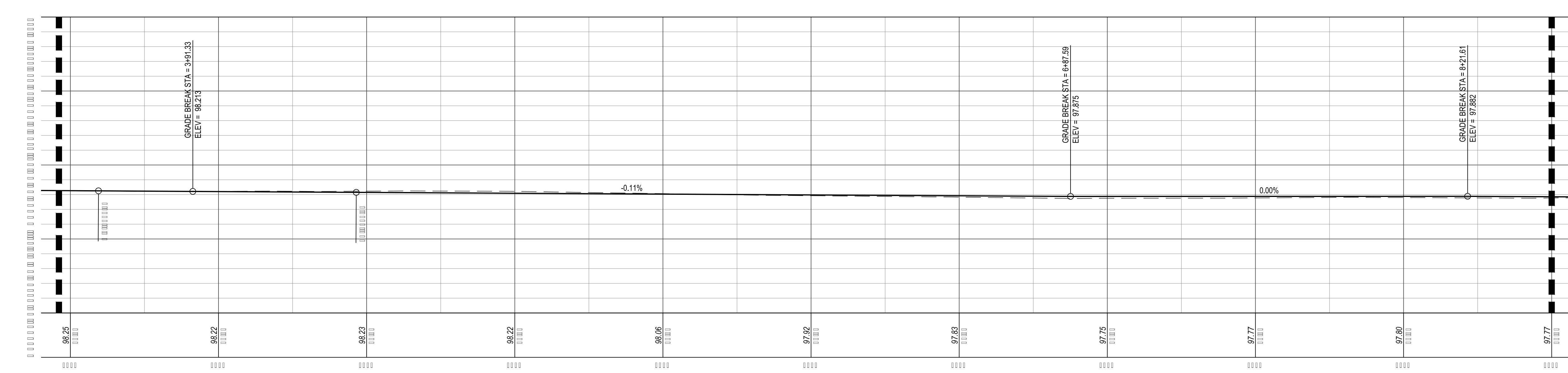
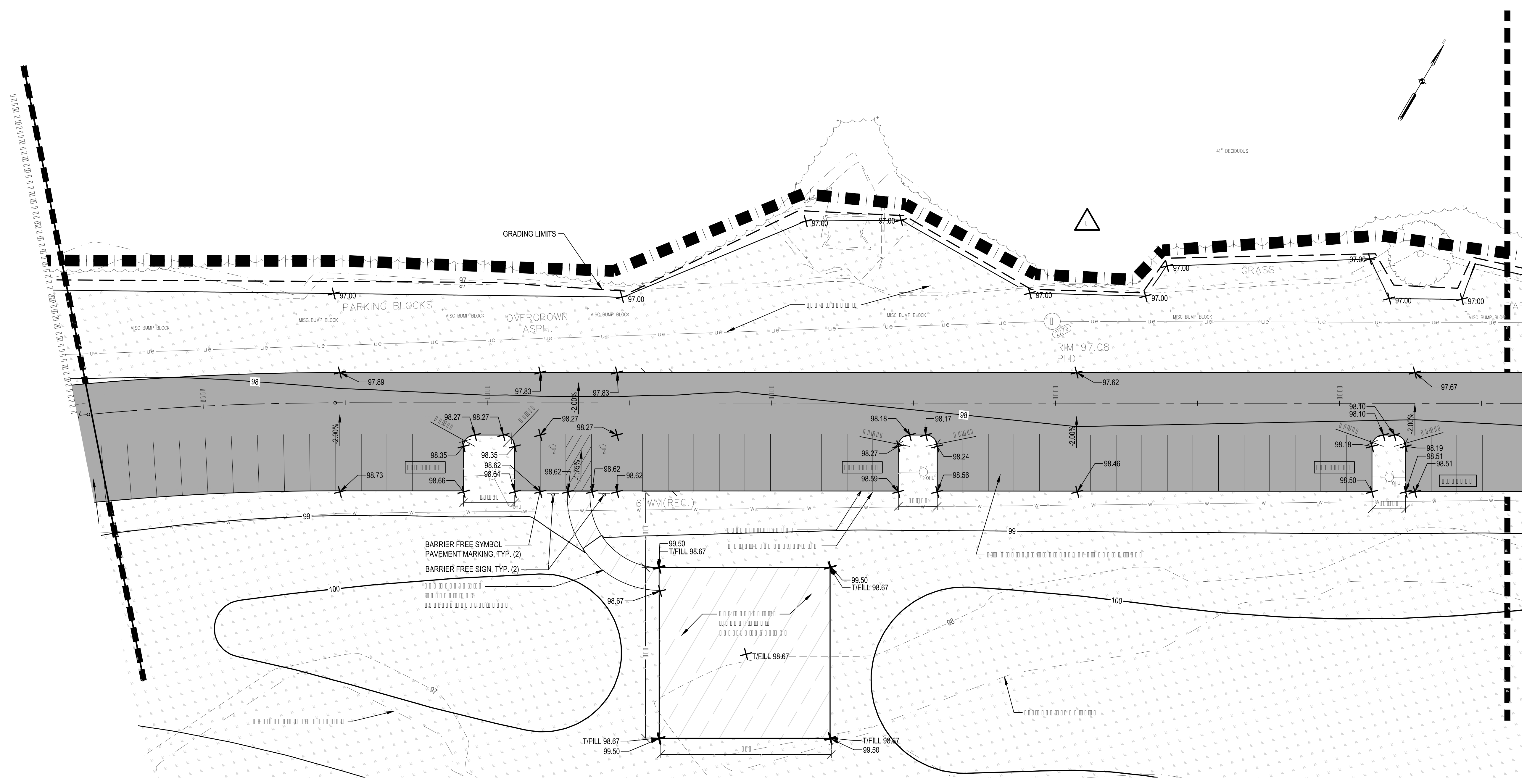

WATER ELEVATIONS			
	CDD	IGLD	
WATER ELEVATION (OBSERVED 8/12/2015)	95.9	575	
ORDINARY HIGH WATER (OHW)	96.9	576	
100 YEAR FLOOD	98.25	577.3	
LOW WATER DATUM	92.8	571.9	

CDD = CITY OF DETROIT DATUM
 IGLD = INTERNATIONAL GREAT LAKES DATUM 85
 CONVERSION: IGLD = CDD-479.07

ALL ELEVATIONS ON PLANS ARE CDD UNLESS OTHERWISE NOTED.

SMITHGROUP JJR

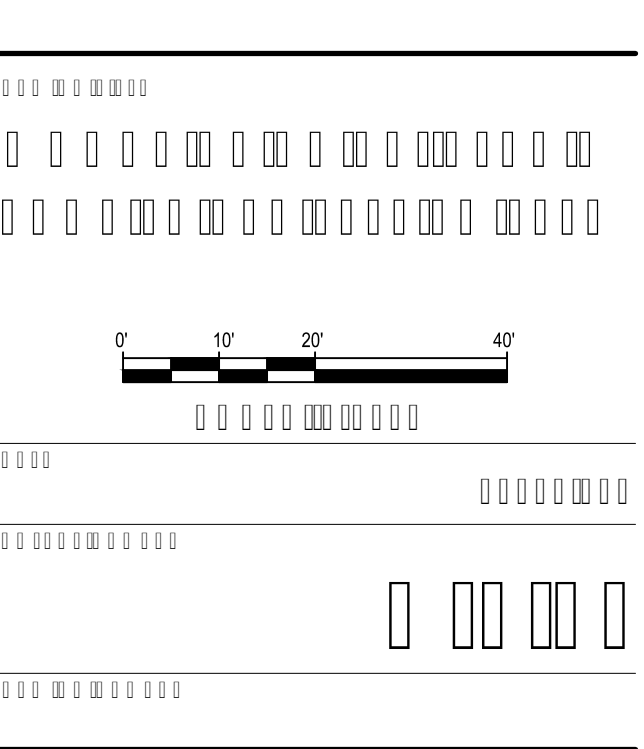

FILE: V:\2015\1001\DA01\DWG\Drawn\Sheet\2015-10-15-WOODSIDE-SH1.dwg USER: jason DATE: Dec 05 2017 TIME: 09:20 am

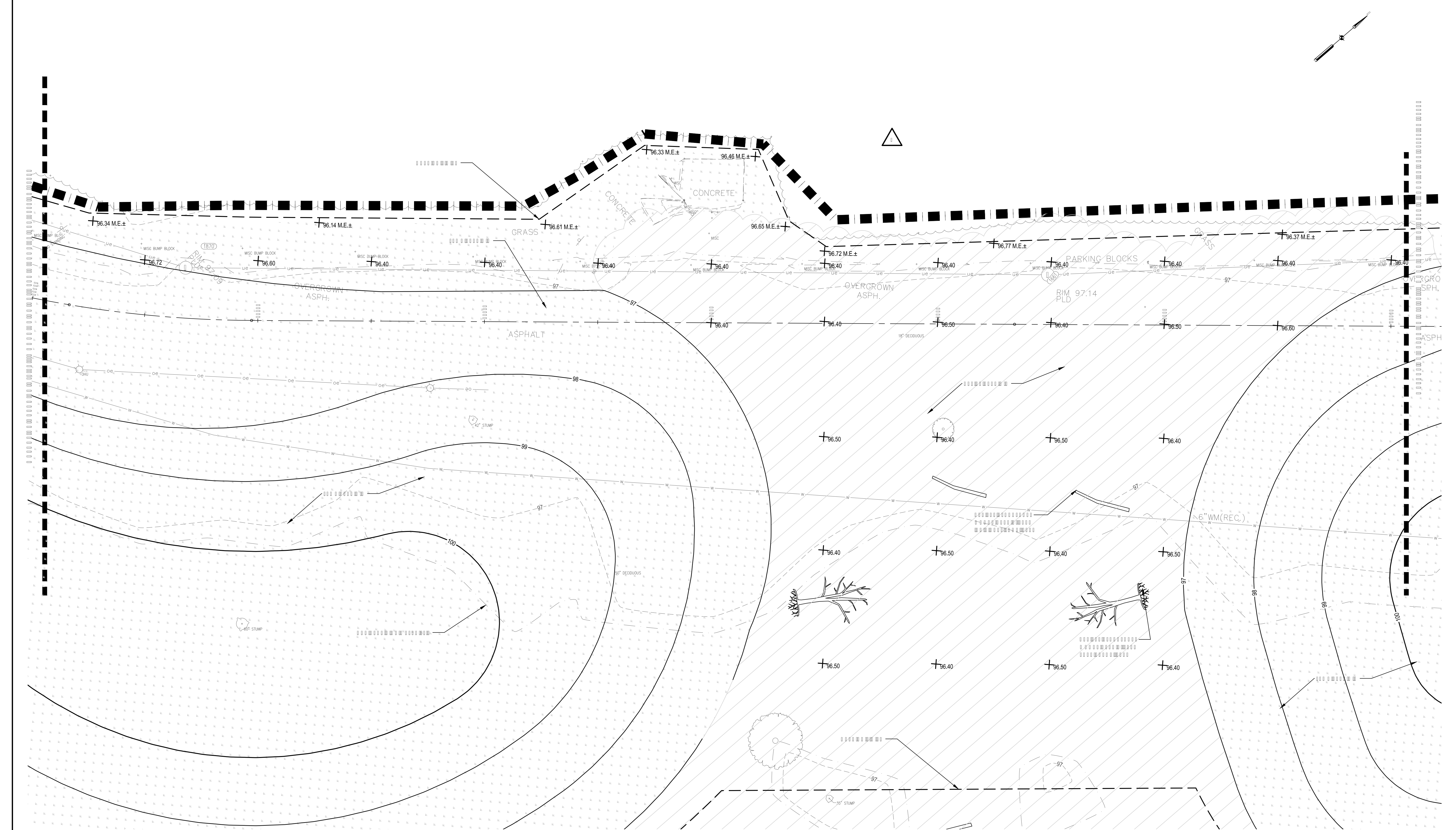

WATER ELEVATIONS	
WATER ELEVATION (OBSERVED 8/12/2015)	CDD IGLD
ORDINARY HIGH WATER (OHW)	95.9 575
100 YEAR FLOOD	96.9 576
LOW WATER DATUM	98.25 577.3
	92.8 571.9

CDD = CITY OF DETROIT DATUM
 IGLD = INTERNATIONAL GREAT LAKES DATUM 85

CONVERSION: IGLD = CDD+479.07

ALL ELEVATIONS ON PLANS ARE CDD UNLESS OTHERWISE NOTED.

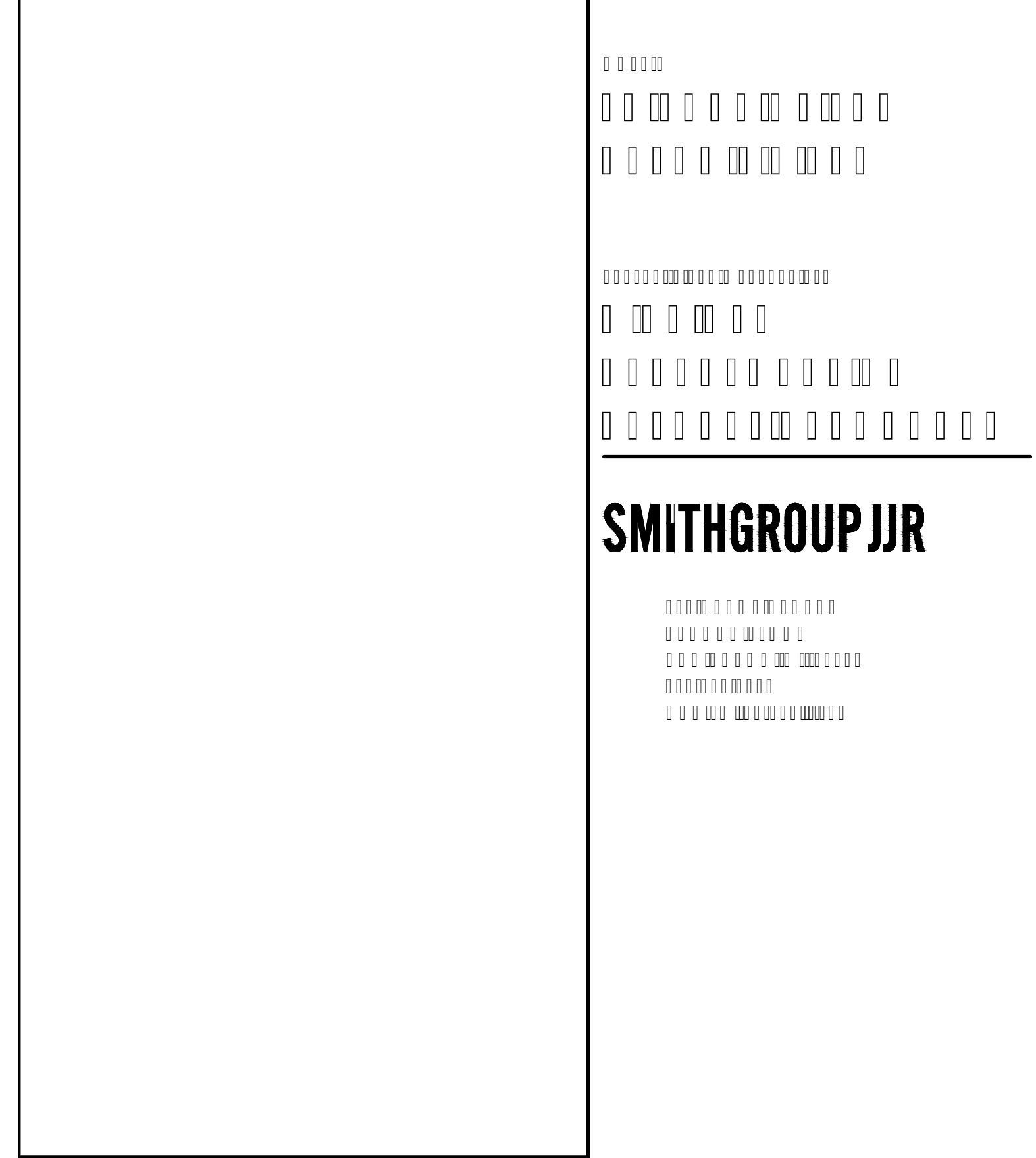
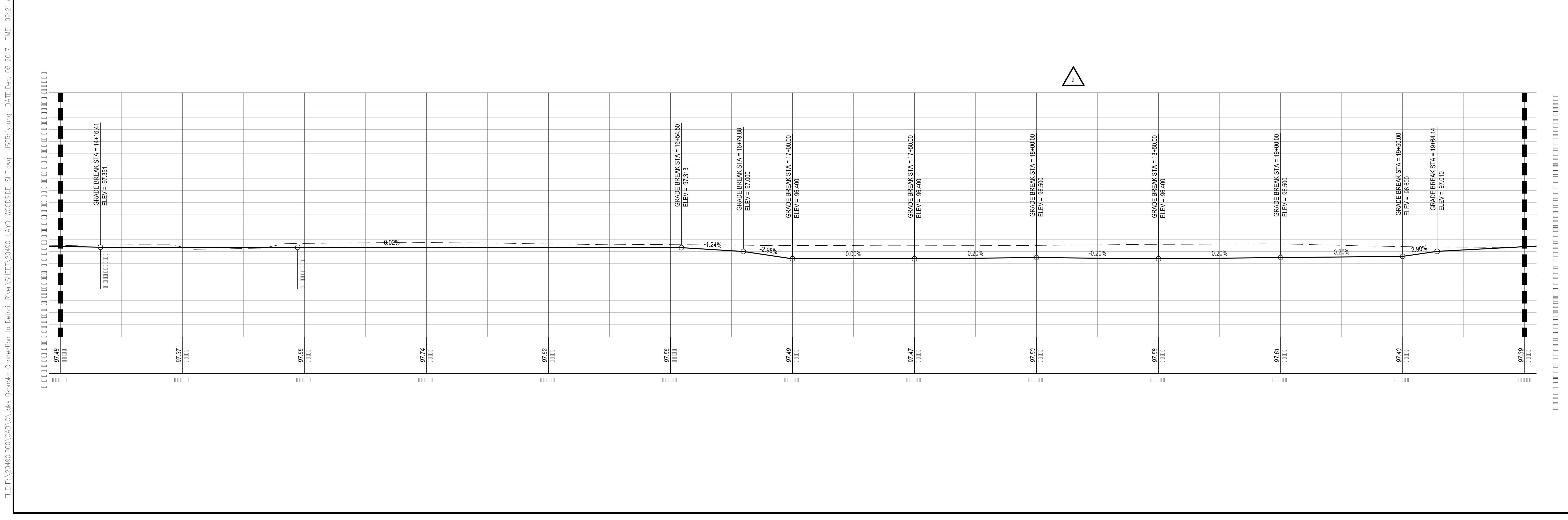

Legend symbols and descriptions:

- Various hatching patterns for different materials.
- Symbols for structures and markers.
- Scale: 1" = 40'
- North arrow pointing up.

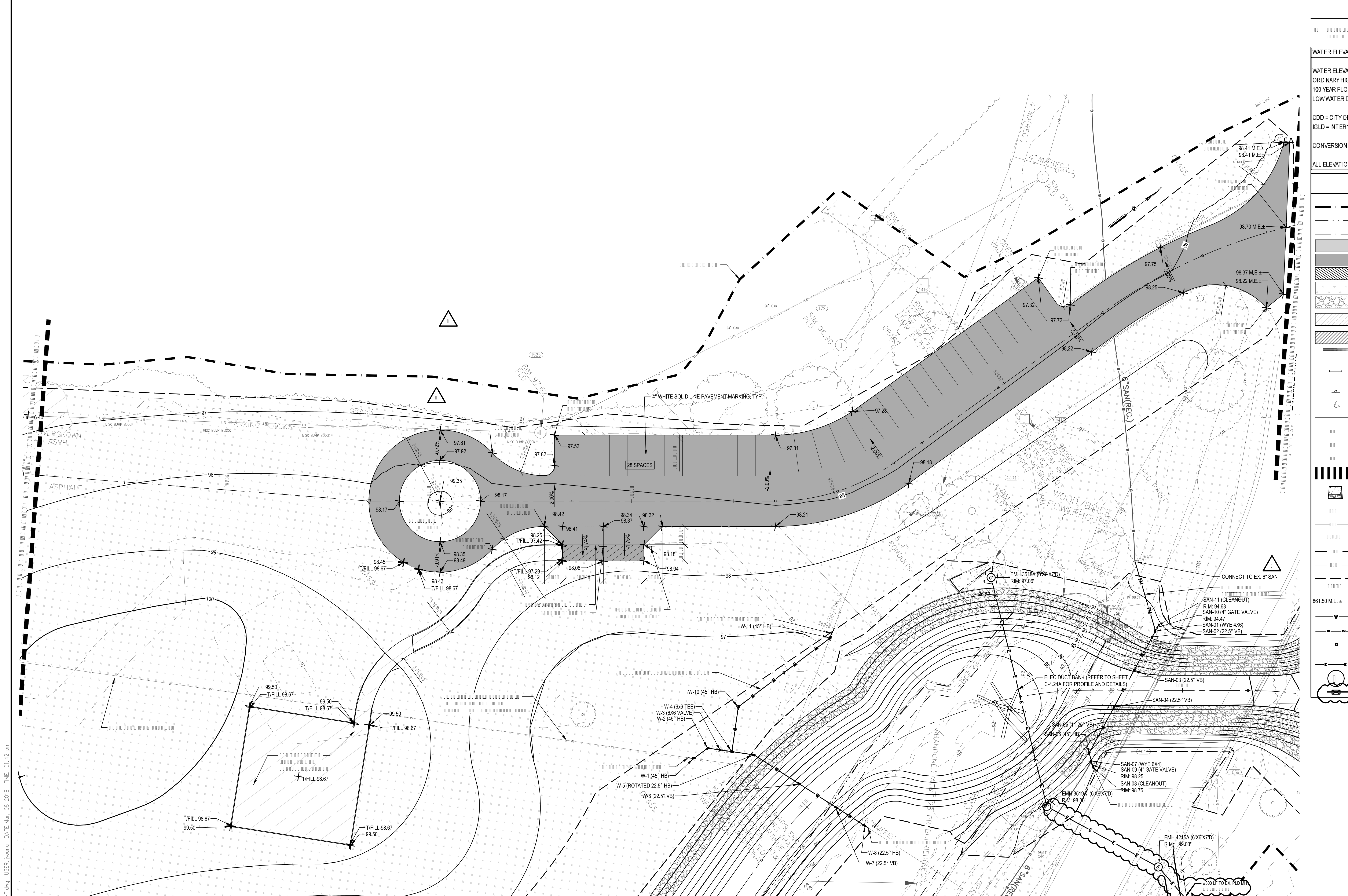

WATER ELEVATIONS	
WATER ELEVATION (OBSERVED 8/12/2015)	CDD 95.9 575
ORDINARY HIGH WATER (OHW)	96.9 576
100 YEAR FLOOD	98.25 577.3
LOW WATER DATUM	92.8 571.9

CDD = CITY OF DETROIT DATUM
 IGLD = INTERNATIONAL GREAT LAKES DATUM 85
 CONVERSION: IGLD = CDD + 479.07
 ALL ELEVATIONS ON PLANS ARE CDD UNLESS OTHERWISE NOTED.

SMITHGROUP JJR

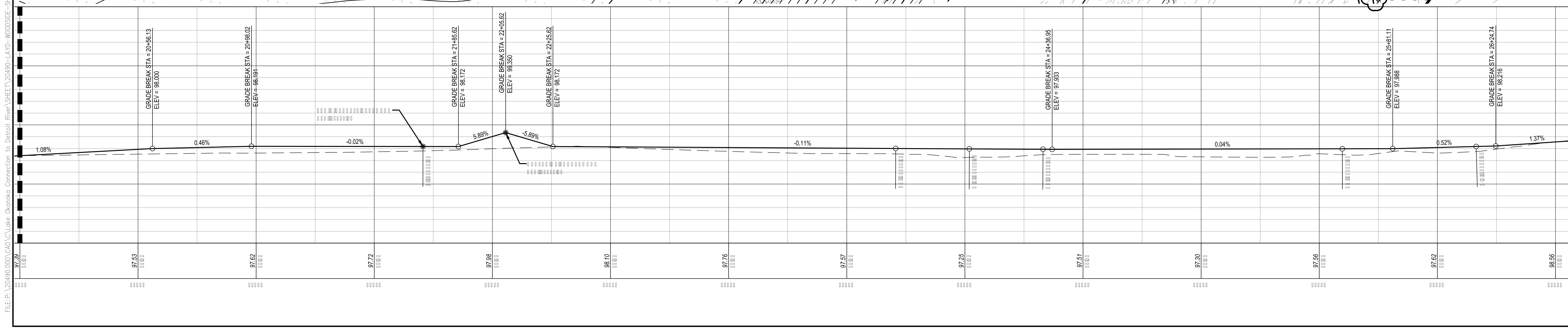

E:\E_P\2049510001\DWG\DWG\Use - Overview Connection to Detroit River SHEET 204951-1.dwg USER: jason DATE: Mar, 08 2018 TIME: 01:42 pm

FILE: \\04910001\DA\02\Aide - Overlook Connection to Detroit - View SHEET\204999-BT1-SH1.dwg USER: jrouss DATE: 05/20/17 TIME: 09:43 am

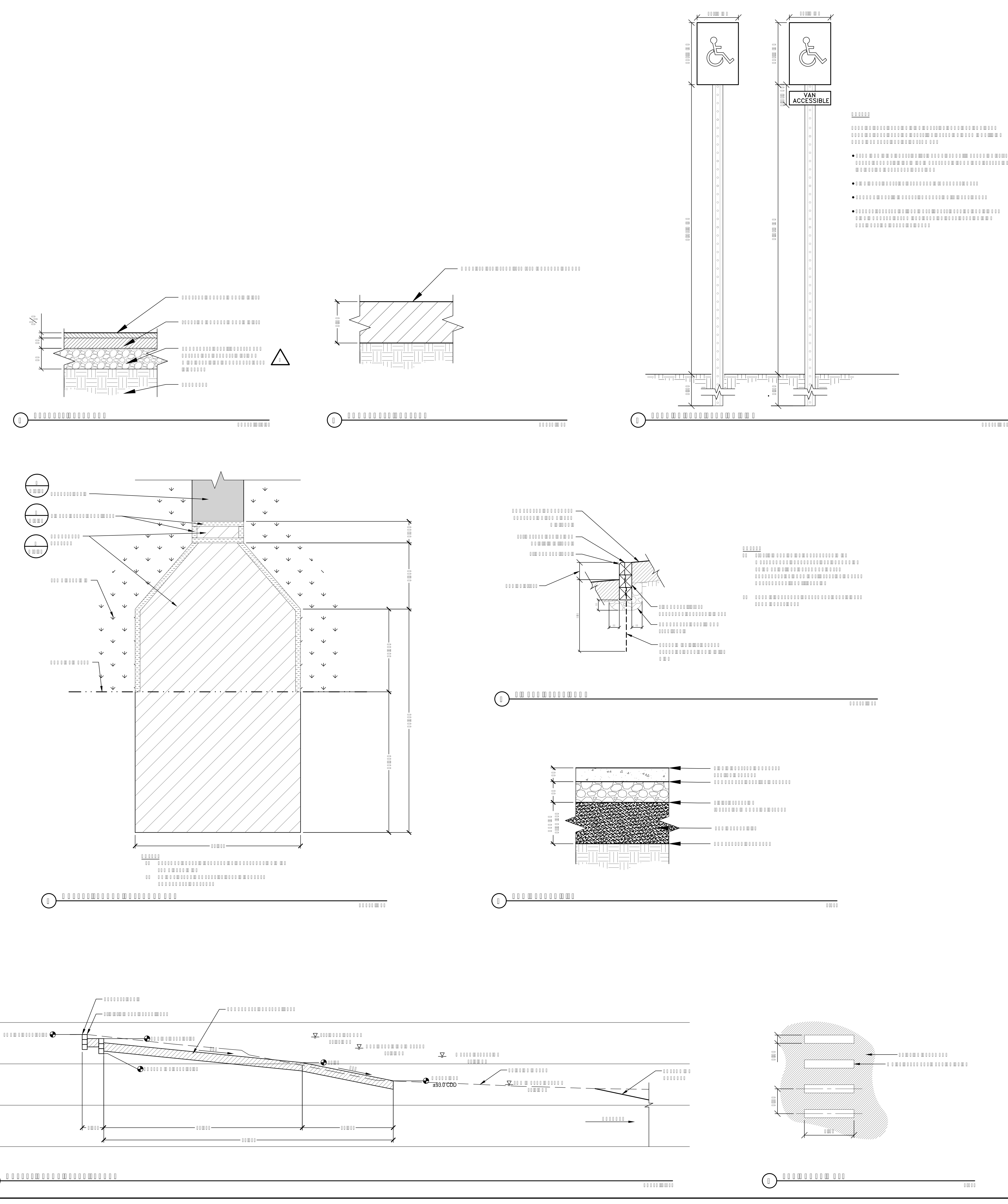

NOTES:
1. RAMP CROSS SLOPE SHALL BE 2.0% MAXIMUM IN EACH DIRECTION OF TRAVEL.
2. RAMP CROSS SLOPE SHALL BE 2.0% MAXIMUM IN EACH DIRECTION OF TRAVEL.
3. RAMP CROSS SLOPE SHALL BE 2.0% MAXIMUM IN EACH DIRECTION OF TRAVEL.

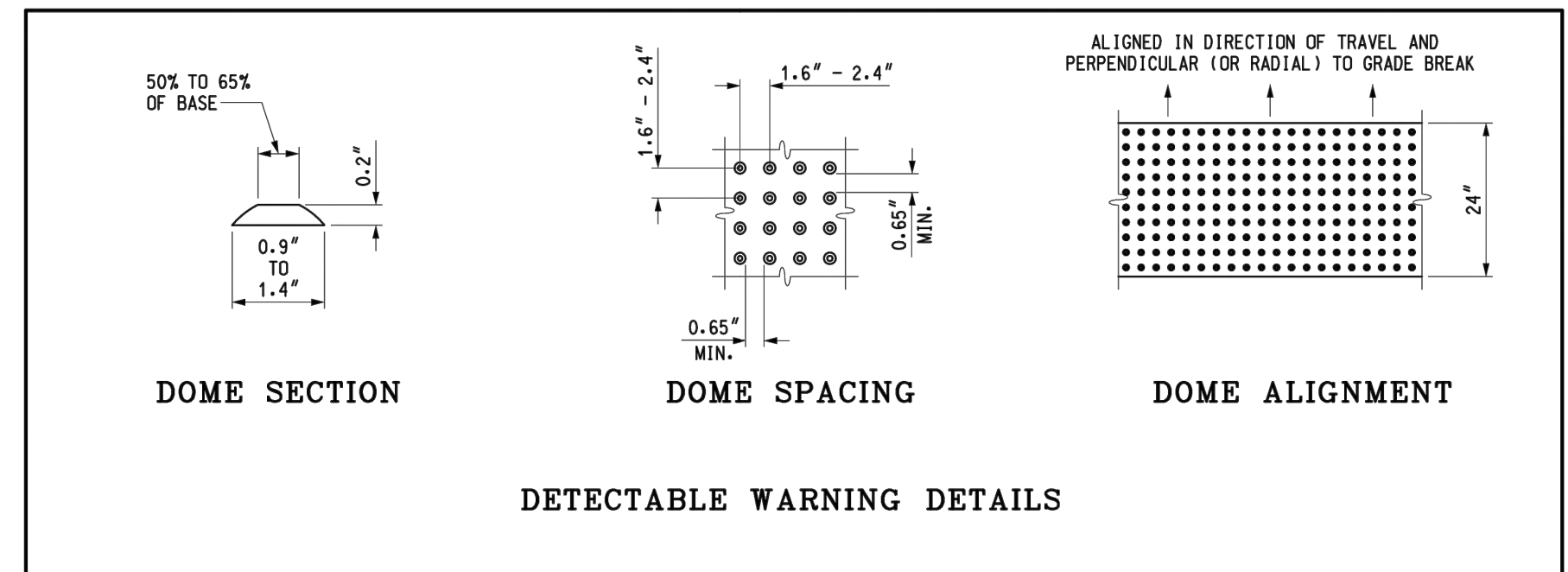
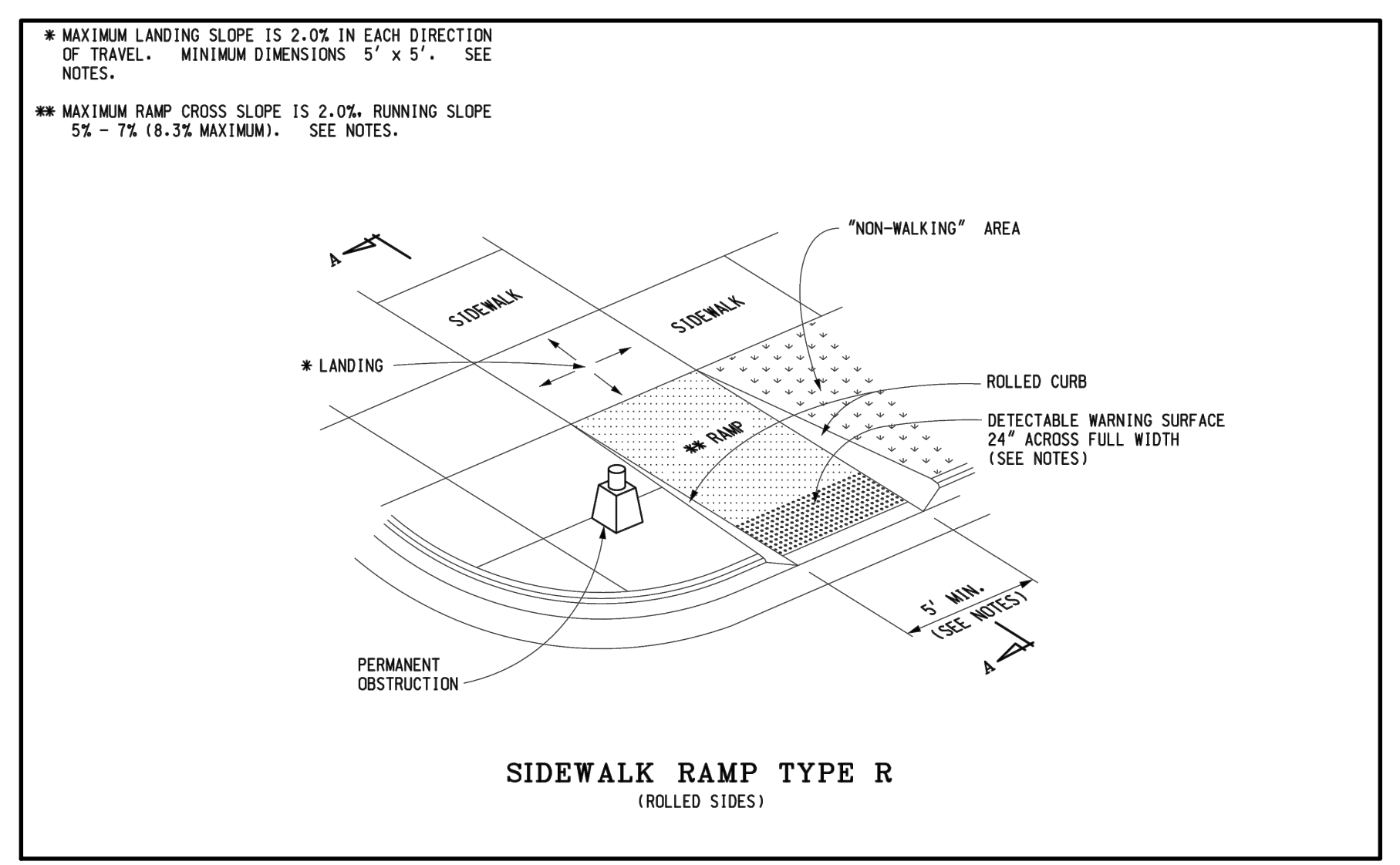

NOTES:

- DETAILS SPECIFIED ON THIS PLAN APPLY TO ALL CONSTRUCTION, RECONSTRUCTION, OR ALTERATION OF STREETS, CURBS, OR SIDEWALKS IN THE PUBLIC RIGHT OF WAY.
- SIDEWALK RAMP ARE TO BE LOCATED AS SPECIFIED ON THE PLANS OR AS DIRECTED BY THE ENGINEER.
- RAMP SHALL BE PROVIDED AT ALL CORNERS OF AN INTERSECTION WHERE THERE IS EXISTING OR PROPOSED SIDEWALK AND CURB. RAMP SHALL ALSO BE PROVIDED AT MARKED AND/OR SIGNALIZED MID-BLOCK CROSSINGS.
- SURFACE TEXTURE OF THE RAMP SHALL BE THAT OBTAINED BY A COARSE BROODING, TRANSVERSE TO THE RUNNING SLOPE.
- SIDEWALK SHALL BE RAMPED WHERE THE DRIVEWAY CURB IS EXTENDED ACROSS THE WALK.
- CARE SHALL BE TAKEN TO ASSURE A UNIFORM GRADE ON THE RAMP. WHERE CONDITIONS PERMIT, IT IS DESIRABLE THAT THE GRADE OF THE RAMP BE IN ONLY ONE DIRECTION, PARALLEL TO THE DIRECTION OF TRAVEL.
- RAMP WIDTH SHALL BE INCREASED, IF NECESSARY, TO ACCOMMODATE CIRCULATION PATH LATERALLY CROSSES THE SIDEWALK RAMP. FLARED SIDES ARE NOT REQUIRED WHERE THE RAMP IS BORDERED BY LANDSCAPING, UNPAVED SURFACE, OR PERMANENT FIXED OBJECTS, WHERE THEY ARE NOT REQUIRED. FLARED SIDES CAN BE CONSIDERED IN ORDER TO AVOID SHARP CURB RETURNS AT RAMP OPENINGS.
- DETECTABLE WARNING SURFACE COVERAGE IS 24" MINIMUM IN THE DIRECTION OF RAMP/PATH TRAVEL AND THE FULL WIDTH OF THE RAMP/PATH OPENING EXCLUDING CURBED OR FLARED CURB TRANSITION AREAS. A BORDER OFFSET NOT GREATER THAN 2" MEASURED ALONG THE EDGES OF THE DETECTABLE MARKING IS ALLOWABLE. FOR RADIAL CURB THE OFFSET IS MEASURED FROM THE ENDS OF THE RADII.
- FOR NEW ROADWAY CONSTRUCTION, THE RAMP CROSS SLOPE MAY NOT EXCEED 2.0%. FOR ALTERATIONS TO EXISTING ROADWAYS, THE CROSS SLOPE MAY BE TRANSITIONED TO MEET AN EXISTING ROADWAY GRADE. THE CROSS SLOPE TRANSITION SHALL BE APPLIED UNIFORMLY OVER THE FULL LENGTH OF THE RAMP.
- THE MAXIMUM RUNNING SLOPE OF 8.3% IS RELATIVE TO A FLAT (0%) REFERENCE. HOWEVER, IT SHALL NOT REQUIRE ANY RAMP OR SERIES OF RAMP TO EXCEED 15 FEET IN LENGTH NOT INCLUDING LANDINGS OR TRANSITIONS.
- DRAINAGE STRUCTURES SHOULD NOT BE PLACED IN LINE WITH RAMP. THE LOCATION OF THE RAMP SHOULD TAKE PRECEDENCE OVER THE LOCATION OF THE DRAINAGE STRUCTURE. WHERE EXISTING DRAINAGE STRUCTURES ARE LOCATED IN THE RAMP PATH OF TRAVEL, USE A MANUFACTURER'S ADA COMPLIANT GRATE. OPENINGS SHALL NOT BE GREATER THAN 1/2" ELONGATED OPENINGS SHALL BE PLACED SO THAT THE LONG DIMENSION IS PERPENDICULAR TO THE DOMINANT DIRECTION OF TRAVEL.
- THE TOP OF THE JOINT FILLER FOR ALL RAMP TYPES SHALL BE FLUSH WITH THE ADJACENT CONCRETE.
- CROSSWALK AND STOP LINE MARKINGS, IF USED, SHALL BE SO LOCATED AS TO STOP TRAFFIC SHORT OF RAMP CROSSINGS. SPECIFIC DETAILS FOR MARKING APPLICATIONS ARE GIVEN IN THE "MICHIGAN MANUAL ON UNIFORM TRAFFIC CONTROL DEVICES".
- FLARED SIDES WITH A SLOPE OF 10% MAXIMUM, MEASURED ALONG THE RADIAL CURB LINE, SHALL BE PROVIDED WHERE AN UNRESTRICTED CIRCULATION PATH LATERALLY CROSSES THE SIDEWALK RAMP. FLARED SIDES ARE NOT REQUIRED WHERE THE RAMP IS BORDERED BY LANDSCAPING, UNPAVED SURFACE, OR PERMANENT FIXED OBJECTS, WHERE THEY ARE NOT REQUIRED. FLARED SIDES CAN BE CONSIDERED IN ORDER TO AVOID SHARP CURB RETURNS AT RAMP OPENINGS.
- DETECTABLE WARNING PLATES MUST BE INSTALLED USING FABRICATED OR FIELD CUT UNITS CAST AND/OR ANCHORED IN THE PAVEMENT TO RESIST SHIFTING OR HEAVING.

MICHIGAN DEPARTMENT OF TRANSPORTATION
BUREAU OF DEVELOPMENT STANDARD PLAN FOR
**SIDEWALK RAMP AND
DETECTABLE WARNING DETAILS**

F.I.R.N.A. APPROVAL	6-27-2017 PLAN DATE	R-28-J	SHEET 7 OF 7
---------------------	------------------------	--------	-----------------

